

Submitted for Application R-34627

WATER RIGHT TRANSFER APPLICATION MAP SHOWING A CHANGE IN POINT OF DIVERSION AND IN PLACE OF USE

T.36 S. R.06 W. W.M.

AFFECTING PORTIONS OF:

PERMIT No. 1290 CERT. No. 1953 & T - _____

PERMIT No. 9692 CERT. No. 8942

APPLICANT:

DUTCHER CREEK ENTERPRISES, INC.
4611 UPPER RIVER ROAD
GRANTS PASS, OREGON 97526
Ph. (541) 474-2188

THIS MAP IS FOR THE PURPOSE OF IDENTIFYING THE LOCATION OF THE WATER RIGHT ONLY, AND IS NOT INTENDED TO PROVIDE LEGAL DIMENSIONS OR LOCATIONS OF PROPERTY OWNERSHIP LINES.

LEGEND:

-  AREA TO WHICH WATER RIGHTS ARE TO BE TRANSFERRED
-  AREA FROM WHICH WATER RIGHTS ARE TO BE TRANSFERRED
-  IRRIGATED UNDER PERMIT 1290 CERT. 1953
-  IRRIGATED UNDER PERMIT 9692 CERT. 8942

MAP SHOWING POINTS OF DIVERSION
SCALE: 1" = 2640'

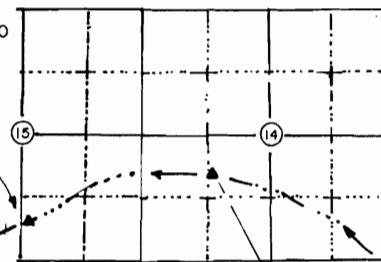

S 61° E, 1580' FROM 1/4 CORNER SEC. 14 & 15

PROPOSED (HISTORIC) POINT OF DIVERSION PERMIT 1290, CERT. 1953
CURRENT POINT OF DIVERSION PERMIT 9692 CERT. 8942
FT. VANNOY IRRIGATION DISTRICT.



PREPARED BY:
JONATHAN C. SPERO C.W.R.E. 123
1002 KINCAID RD./P.O. BOX 16
WILLIAMS, OREGON 97544
PH. (541) 846-6845

REVISED: NOVEMBER 20, 2000

FEBRUARY 28, 2000

RECEIVED
JUL 28 2015
OWRD

SCALE: 1" = 400'

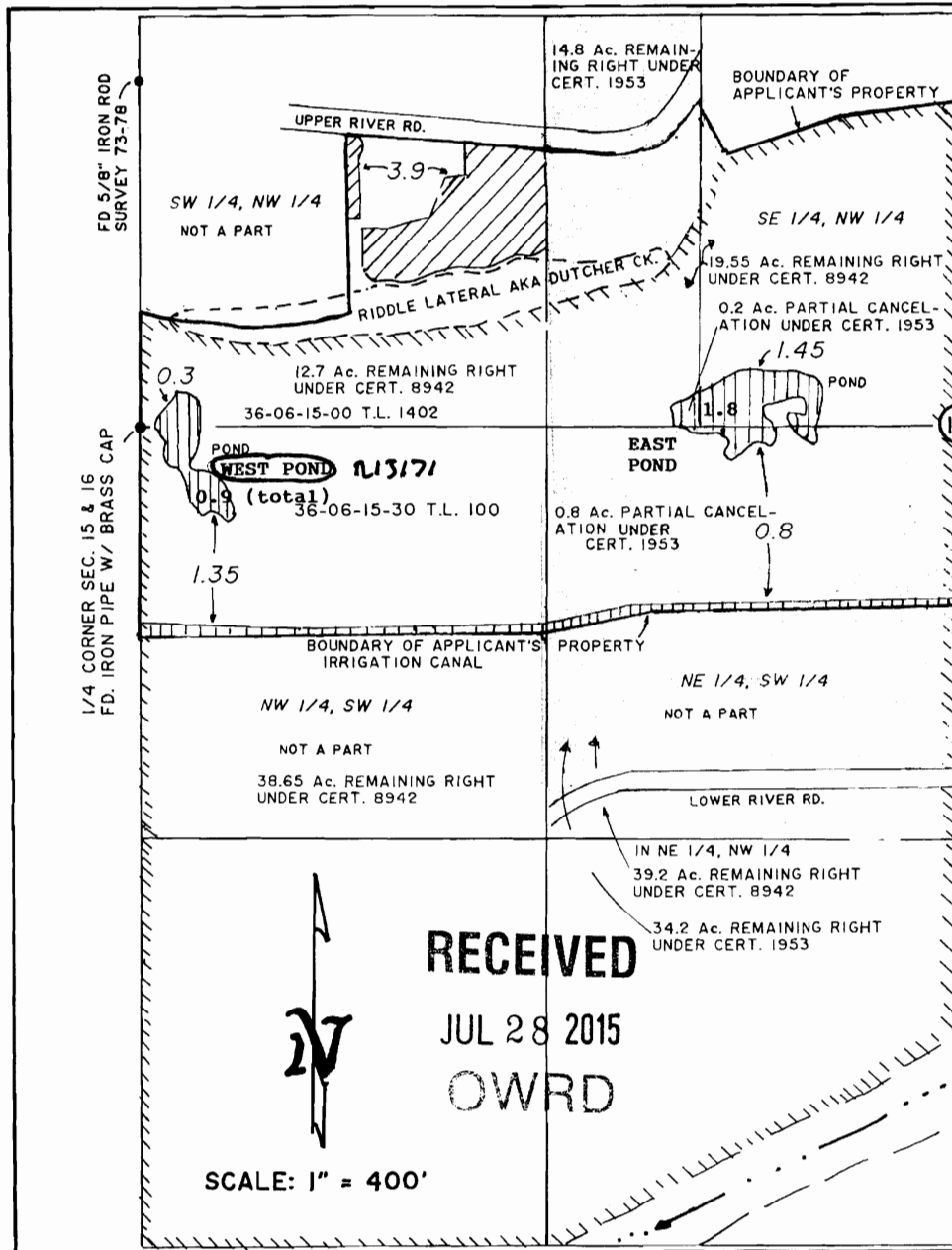

FD 5/8" IRON ROD SURVEY 73-78

1/4 CORNER SEC. 15 & 16
FD. IRON PIPE W/ BRASS CAP

SW 1/4, NW 1/4
NOT A PART

14.8 Ac. REMAINING RIGHT UNDER CERT. 1953

BOUNDARY OF APPLICANT'S PROPERTY

UPPER RIVER RD.

3.9

SE 1/4, NW 1/4

RIDDLE LATERAL AKA DUTCHER CK.

19.55 Ac. REMAINING RIGHT UNDER CERT. 8942

0.2 Ac. PARTIAL CANCELLATION UNDER CERT. 1953

12.7 Ac. REMAINING RIGHT UNDER CERT. 8942

36-06-15-00 T.L. 1402

POND WEST POND

0.3

0.9 (total)

36-06-15-30 T.L. 100

1.35

EAST POND

1.8

1.45

0.8 Ac. PARTIAL CANCELLATION UNDER CERT. 1953

0.8

BOUNDARY OF APPLICANT'S IRRIGATION CANAL

NW 1/4, SW 1/4

NOT A PART

38.65 Ac. REMAINING RIGHT UNDER CERT. 8942

NE 1/4, SW 1/4
NOT A PART

LOWER RIVER RD.

IN NE 1/4, NW 1/4
39.2 Ac. REMAINING RIGHT UNDER CERT. 8942

34.2 Ac. REMAINING RIGHT UNDER CERT. 1953



RECORD POINT OF DIVERSION PERMIT 1290, CERT. 1953
29.26 CHAINS SOUTH OF THE CENTER OF SECTION 15

ROGUE RIVER