

CLAIM OF BENEFICIAL USE MAP

DONALD V. AND ROSEMARIE SAUER

TRANSFER No. 9149

TOWNSHIP 37 SOUTH, RANGE 6 WEST SECTION 6, W.M.

MAP 37-06-06-00 TAX LOT 510

ADDRESS: 3782 HELMS RD.

GRANTS PASS, OREGON 97527

THIS MAP IS FOR THE PURPOSE OF IDENTIFYING THE LOCATION OF THE WATER RIGHT ONLY, AND IS NOT INTENDED TO PROVIDE LEGAL DIMENSIONS OR LOCATIONS OF PROPERTY OWNERSHIP LINES.

1/4 31

6

NW 1/4, NE 1/4 SEC. 6

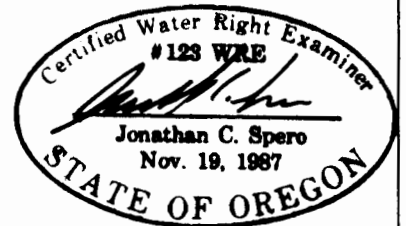
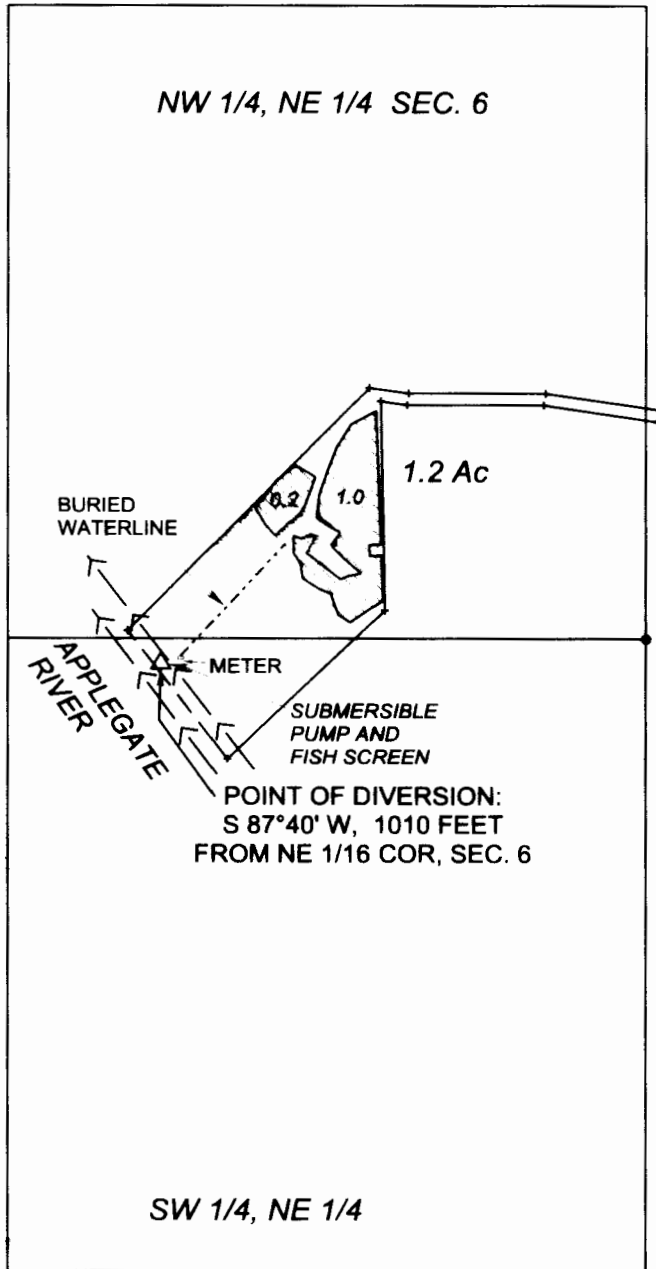

RENEWAL DATE:
JUNE 30, 2010

Prepared By:
JONATHAN C. SPERO
OREGON R.L.S. #2309
P.O. BOX 16
WILLIAMS OR 97544
Ph. (541) 846-6845

FORMER POINT OF DIVERSION:
JESS DITCH 780' N & 800' E
FROM SW CORNER SECTION 5
(T 37 S, R. 6 W. W.M.)

INSPECTION: JUNE 10, 2008
MAP PREPARED: JUNE 26, 2008