

RECEIVED BY OWRD

MAR 31 2016

SALEM, OR



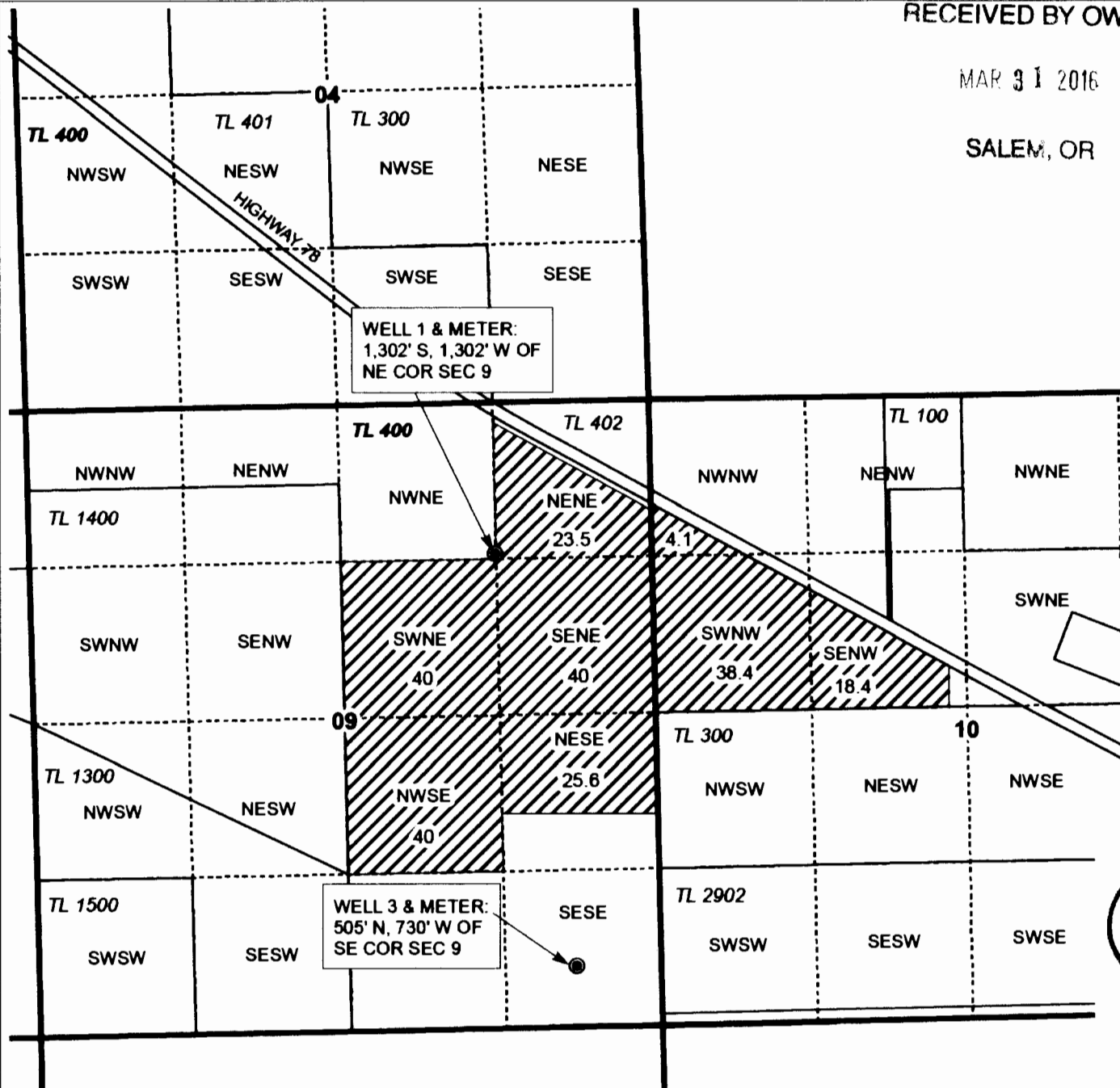

T27S, R34E,
SECTIONS 9 & 10, WM

HARNEY COUNTY, OREGON



0 1,320
Feet

1" = 1,320'

-  POU Irrigation
-  Section
-  Quarter Quarter
-  Tax Lot
-  Well



RENEWAL DATE 12/31/2016



CLAIM OF BENEFICIAL USE
Golden Rule Farms, Inc.

NOTE: THIS MAP IS NOT INTENDED TO
PROVIDE LEGAL DIMENSIONS OR LOCATIONS
OF PROPERTY OWNERSHIP LINES.

WATER RIGHT SERVICES, LLC
PO BOX 1830, BEND, OR 97709
CCB# 197121 www.oregonwater.us
541-389-2837 JOHNSHORT@USA.COM

APPLICATION G-17154

PERMIT G-17034

MARCH 28, 2016