

T.22 & 23S. R.31E. W.M.

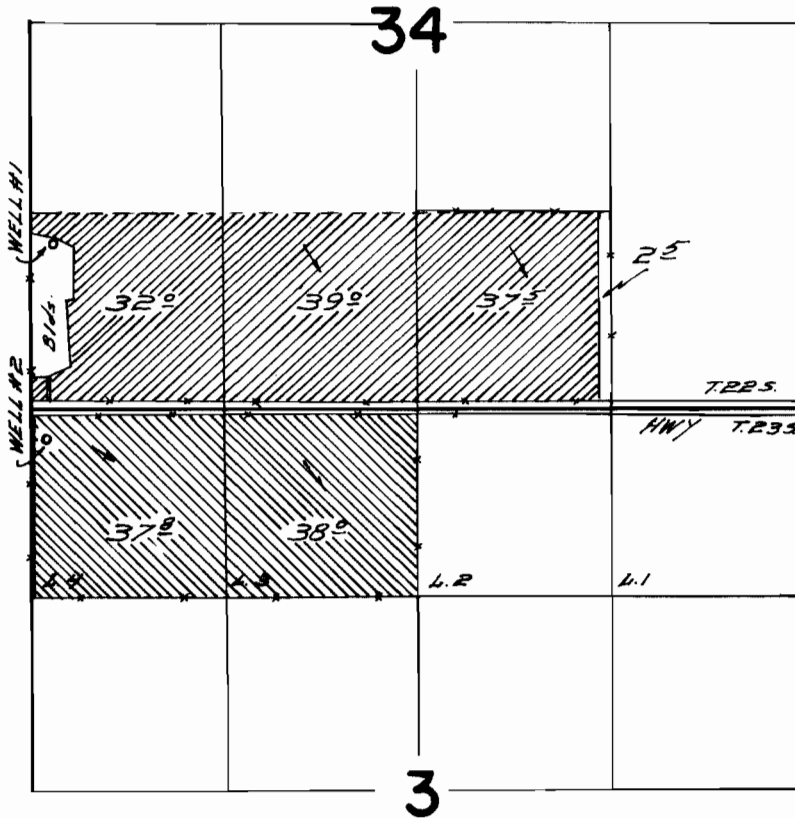

Well #1 located 1120 ft. N. & 150 ft. E.
Well #2 located 200 ft. S. & 110 ft. E. from N.W. Cor. Sec. 3

FINAL PROOF SURVEY
UNDER

Application No. G-2507 Permit No. G-2316
IN NAME OF

Burt & Josephine Schroeder

Surveyed July 28, 1967, by *J. J. Reppert*

TRANSFER MAP TO ACCOMPANY APPLICATION TO CHANGE & ADD POINTS OF APPROPRIATION FOR CURT BLACKBURN

RECEIVED BY OWRD

OCT 17 2014

TAX LOTS 1600 & 2800
IN SECTIONS 33 AND 34, TOWNSHIP 22 SOUTH, RANGE 31 EAST, W.M.
HARNEY COUNTY, OREGON

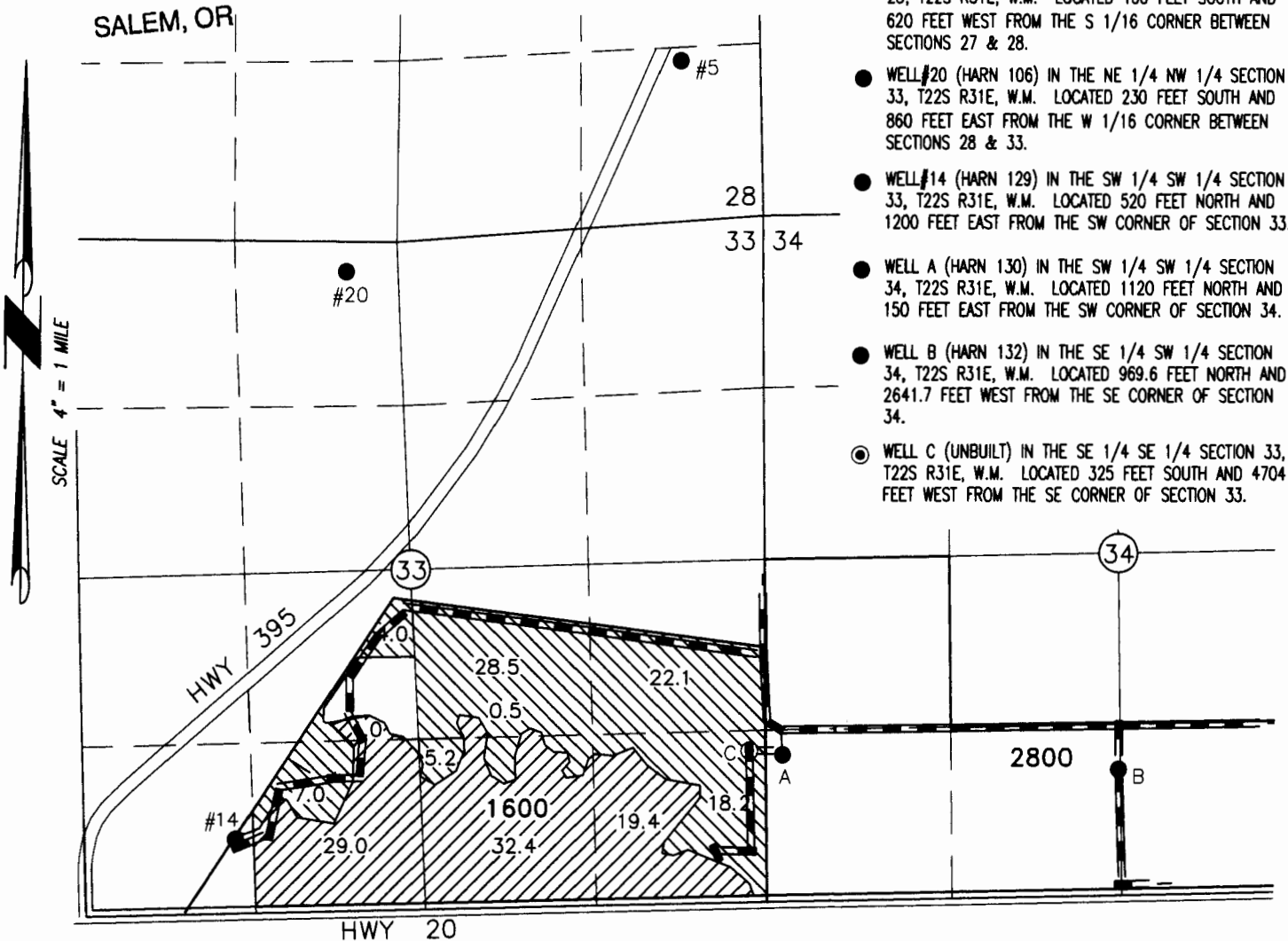

- WELL #5 (HARN 107) IN THE SE 1/4 SE 1/4 SECTION 28, T22S R31E, W.M. LOCATED 100 FEET SOUTH AND 620 FEET WEST FROM THE S 1/16 CORNER BETWEEN SECTIONS 27 & 28.
- WELL #20 (HARN 106) IN THE NE 1/4 NW 1/4 SECTION 33, T22S R31E, W.M. LOCATED 230 FEET SOUTH AND 860 FEET EAST FROM THE W 1/16 CORNER BETWEEN SECTIONS 28 & 33.
- WELL #14 (HARN 129) IN THE SW 1/4 SW 1/4 SECTION 33, T22S R31E, W.M. LOCATED 520 FEET NORTH AND 1200 FEET EAST FROM THE SW CORNER OF SECTION 33.
- WELL A (HARN 130) IN THE SW 1/4 SW 1/4 SECTION 34, T22S R31E, W.M. LOCATED 1120 FEET NORTH AND 150 FEET EAST FROM THE SW CORNER OF SECTION 34.
- WELL B (HARN 132) IN THE SE 1/4 SW 1/4 SECTION 34, T22S R31E, W.M. LOCATED 969.6 FEET NORTH AND 2641.7 FEET WEST FROM THE SE CORNER OF SECTION 34.
- WELL C (UNBUILT) IN THE SE 1/4 SE 1/4 SECTION 33, T22S R31E, W.M. LOCATED 325 FEET SOUTH AND 4704 FEET WEST FROM THE SE CORNER OF SECTION 33.

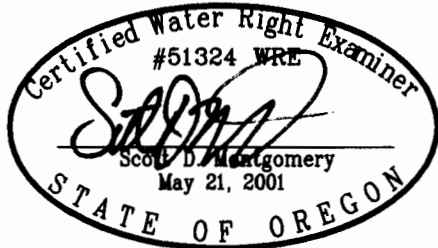

RENEWAL DATE: 12/31/2014

- 85.0 ACRES SUPPLEMENTAL RIGHTS FROM CERTIFICATE #49683 (G-1808) POU REMAINS, AS SHOWN. PROPOSE WELL 14 REPLACES WELL 5 & ADDITIONAL WELLS A, B, & C.
- 82.3 ACRES SUPPLEMENTAL RIGHTS FROM CERTIFICATE #49683 (G-1808) POU REMAINS, AS SHOWN. PROPOSE ADDITIONAL WELLS A, B, & C.

THIS MAP IS FOR THE PURPOSE OF LOCATING A WATER RIGHT ONLY AND HAS NO INTENT TO PROVIDE LEGAL DIMENSIONS OR THE LOCATION OF PROPERTY LINES.

PROJECT No. 13-059

PREPARED AT THE REQUEST OF:
CURT BLACKBURN
32055 HWY 20E
BURNS, OR 97720

**ALL POINTS ENGINEERING
& SURVEYING, INC.**

P.O. BOX 767
TERREBONNE, OREGON 97760
(541) 548-5833 PH
(541) 585-4602 FX
www.APEandS.com

TRANSFER MAP TO ACCOMPANY APPLICATION TO CHANGE & ADD POINTS OF APPROPRIATION FOR CURT BLACKBURN

RECEIVED BY OWRD

OCT. 17 2014

TAX LOTS 1600 & 2800
IN SECTIONS 33 AND 34, TOWNSHIP 22 SOUTH, RANGE 31 EAST, W.M.
HARNEY COUNTY, OREGON

- WELL #5 (HARN 107) IN THE SE 1/4 SE 1/4 SECTION 28, T22S R31E, W.M. LOCATED 100 FEET SOUTH AND 620 FEET WEST FROM THE S 1/16 CORNER BETWEEN SECTIONS 27 & 28.
- WELL #20 (HARN 106) IN THE NE 1/4 NW 1/4 SECTION 33, T22S R31E, W.M. LOCATED 230 FEET SOUTH AND 860 FEET EAST FROM THE W 1/16 CORNER BETWEEN SECTIONS 28 & 33.
- WELL #14 (HARN 129) IN THE SW 1/4 SW 1/4 SECTION 33, T22S R31E, W.M. LOCATED 520 FEET NORTH AND 1200 FEET EAST FROM THE SW CORNER OF SECTION 33.
- WELL A (HARN 130) IN THE SW 1/4 SW 1/4 SECTION 34, T22S R31E, W.M. LOCATED 1120 FEET NORTH AND 150 FEET EAST FROM THE SW CORNER OF SECTION 34.
- WELL B (HARN 132) IN THE SE 1/4 SW 1/4 SECTION 34, T22S R31E, W.M. LOCATED 969.6 FEET NORTH AND 2641.7 FEET WEST FROM THE SE CORNER OF SECTION 34.
- WELL C (UNBUILT) IN THE SE 1/4 SE 1/4 SECTION 33, T22S R31E, W.M. LOCATED 325 FEET SOUTH AND 4704 FEET WEST FROM THE SE CORNER OF SECTION 33.

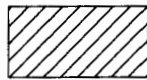
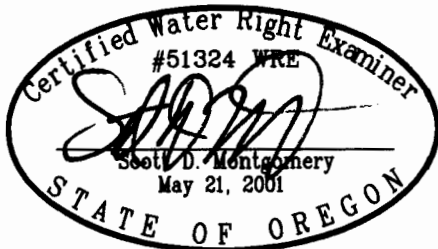
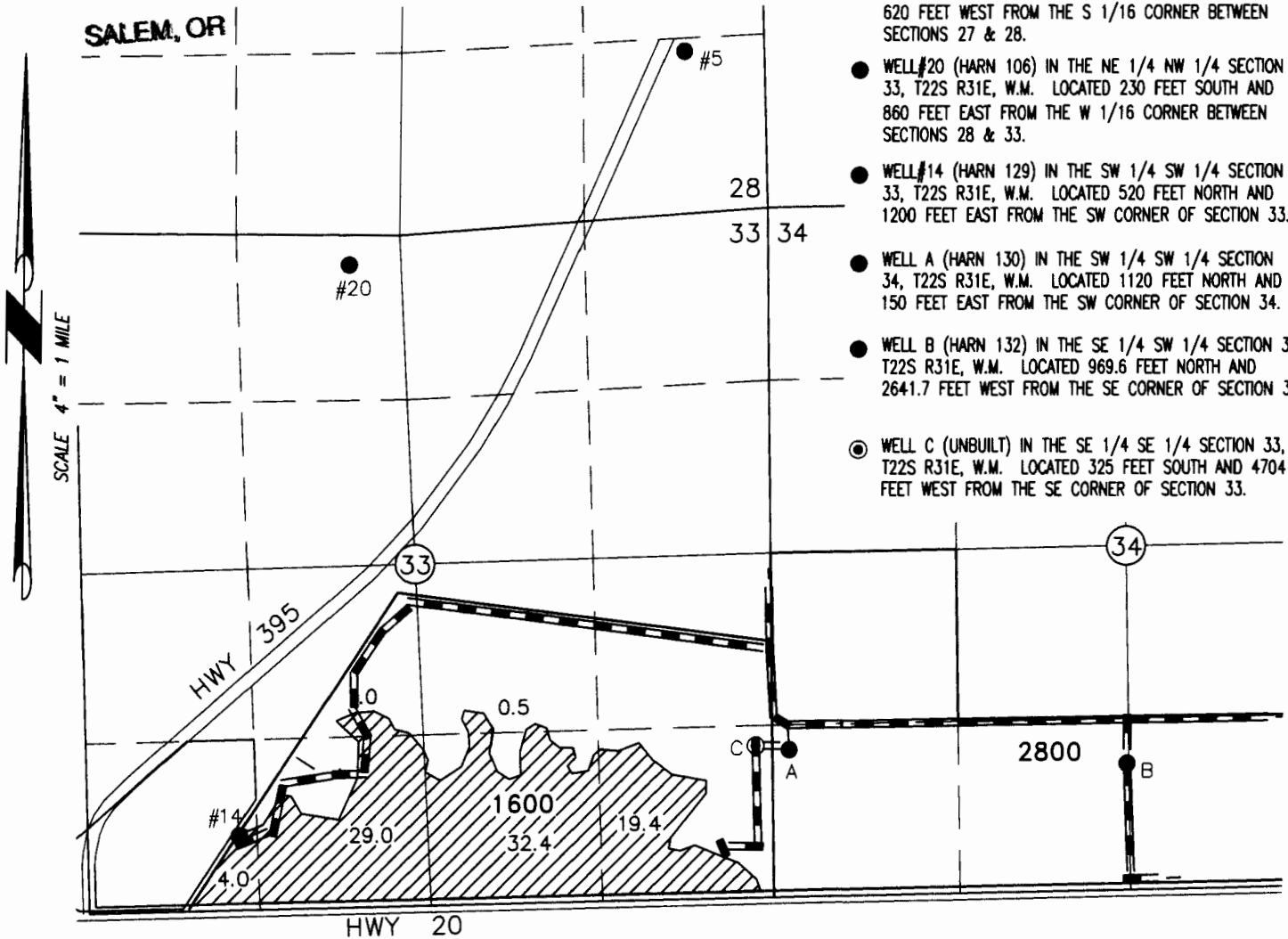

86.3 ACRES SUPPLEMENTAL RIGHTS FROM CERTIFICATE #36880 (G-2880) POU REMAINS, AS SHOWN. PROPOSE WELL 14 REPLACES WELL 20 & ADDITIONAL WELLS A, B, & C.

RENEWAL DATE: 12/31/2014

THIS MAP IS FOR THE PURPOSE OF LOCATING A WATER RIGHT ONLY AND HAS NO INTENT TO PROVIDE LEGAL DIMENSIONS OR THE LOCATION OF PROPERTY LINES.

PROJECT No. 13-059

PREPARED AT THE REQUEST OF:
CURT BLACKBURN
32055 HWY 20E
BURNS, OR 97720

**ALL POINTS ENGINEERING
& SURVEYING, INC.**



P.O. BOX 767
TERREBONNE, OREGON 97760
(541) 548-5833 PH
(541) 585-4602 FX
www.APEandS.com

TRANSFER MAP TO ACCOMPANY APPLICATION TO CHANGE & ADD POINTS OF APPROPRIATION FOR CURT BLACKBURN

RECEIVED BY OWRD

TAX LOTS 1600 & 2800
IN SECTIONS 33 AND 34, TOWNSHIP 22 SOUTH, RANGE 31 EAST, W.M.
HARNEY COUNTY, OREGON

OCT. 17 2014

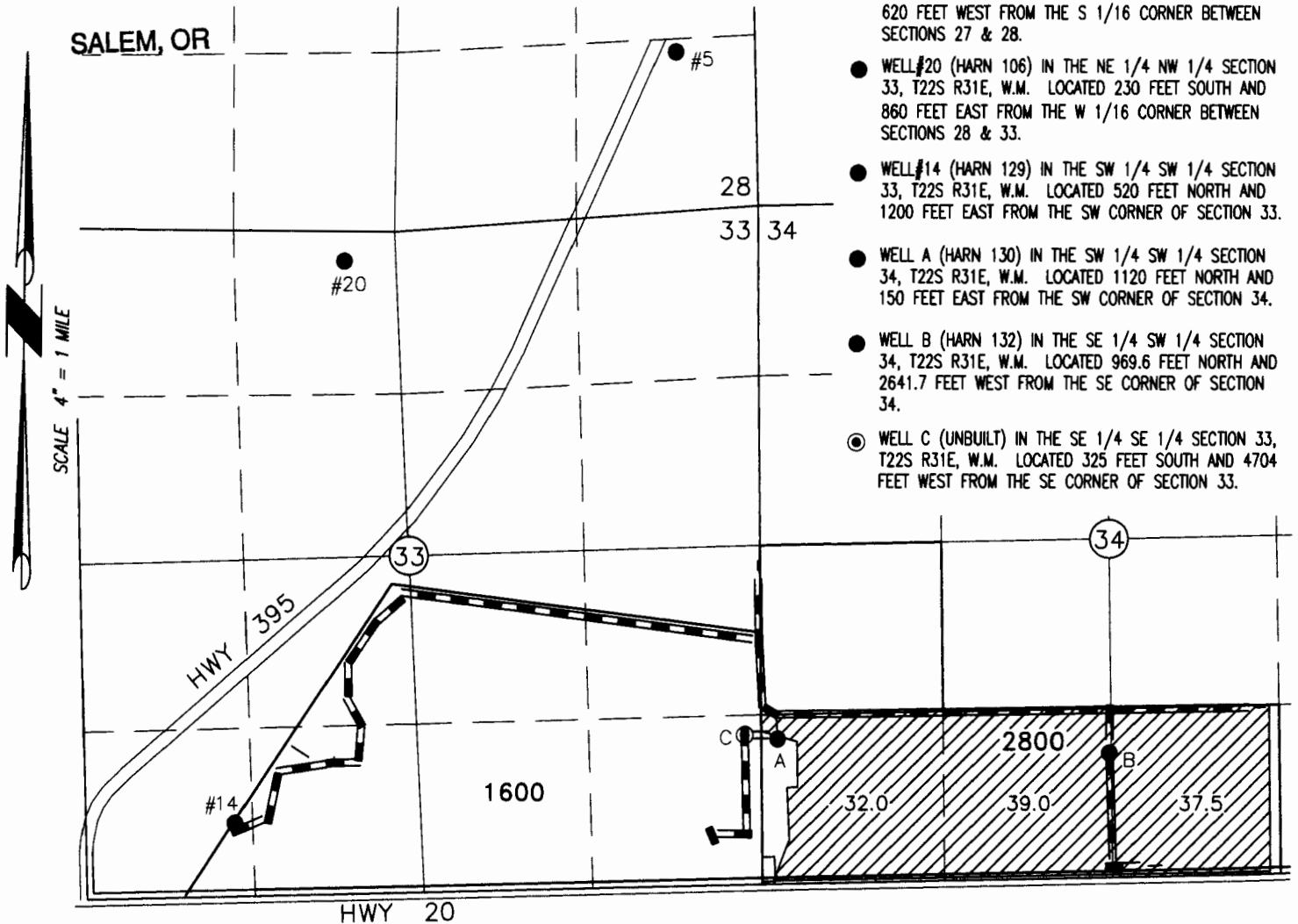

- WELL #5 (HARN 107) IN THE SE 1/4 SE 1/4 SECTION 28, T22S R31E, W.M. LOCATED 100 FEET SOUTH AND 620 FEET WEST FROM THE S 1/16 CORNER BETWEEN SECTIONS 27 & 28.
- WELL #20 (HARN 106) IN THE NE 1/4 NW 1/4 SECTION 33, T22S R31E, W.M. LOCATED 230 FEET SOUTH AND 860 FEET EAST FROM THE W 1/16 CORNER BETWEEN SECTIONS 28 & 33.
- WELL #14 (HARN 129) IN THE SW 1/4 SW 1/4 SECTION 33, T22S R31E, W.M. LOCATED 520 FEET NORTH AND 1200 FEET EAST FROM THE SW CORNER OF SECTION 33.
- WELL A (HARN 130) IN THE SW 1/4 SW 1/4 SECTION 34, T22S R31E, W.M. LOCATED 1120 FEET NORTH AND 150 FEET EAST FROM THE SW CORNER OF SECTION 34.
- WELL B (HARN 132) IN THE SE 1/4 SW 1/4 SECTION 34, T22S R31E, W.M. LOCATED 969.6 FEET NORTH AND 2641.7 FEET WEST FROM THE SE CORNER OF SECTION 34.
- WELL C (UNBUILT) IN THE SE 1/4 SE 1/4 SECTION 33, T22S R31E, W.M. LOCATED 325 FEET SOUTH AND 4704 FEET WEST FROM THE SE CORNER OF SECTION 33.

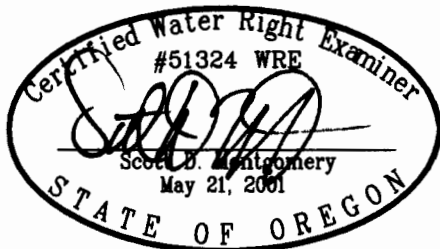

RENEWAL DATE: 12/31/2014

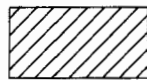

108.5 ACRES SUPPLEMENTAL RIGHTS FROM CERTIFICATE #35135 (G-2316) POU REMAINS, AS SHOWN. PROPOSE ADDITIONAL WELLS #14, B, & C.

THIS MAP IS FOR THE PURPOSE OF LOCATING A WATER RIGHT ONLY AND HAS NO INTENT TO PROVIDE LEGAL DIMENSIONS OR THE LOCATION OF PROPERTY LINES.

PROJECT No. 13-059

PREPARED AT THE REQUEST OF:
CURT BLACKBURN
32055 HWY 20E
BURNS, OR 97720

**ALL POINTS ENGINEERING
& SURVEYING, INC.**



P.O. BOX 767
TERREBONNE, OREGON 97760
(541) 548-5833 PH
(541) 585-4602 FX
www.APEandS.com

TRANSFER MAP TO ACCOMPANY APPLICATION TO CHANGE & ADD POINTS OF APPROPRIATION FOR CURT BLACKBURN

RECEIVED BY OWRD

OCT. 17 2014

TAX LOTS 1600 & 2800
IN SECTIONS 33 AND 34, TOWNSHIP 22 SOUTH, RANGE 31 EAST, W.M.
HARNEY COUNTY, OREGON

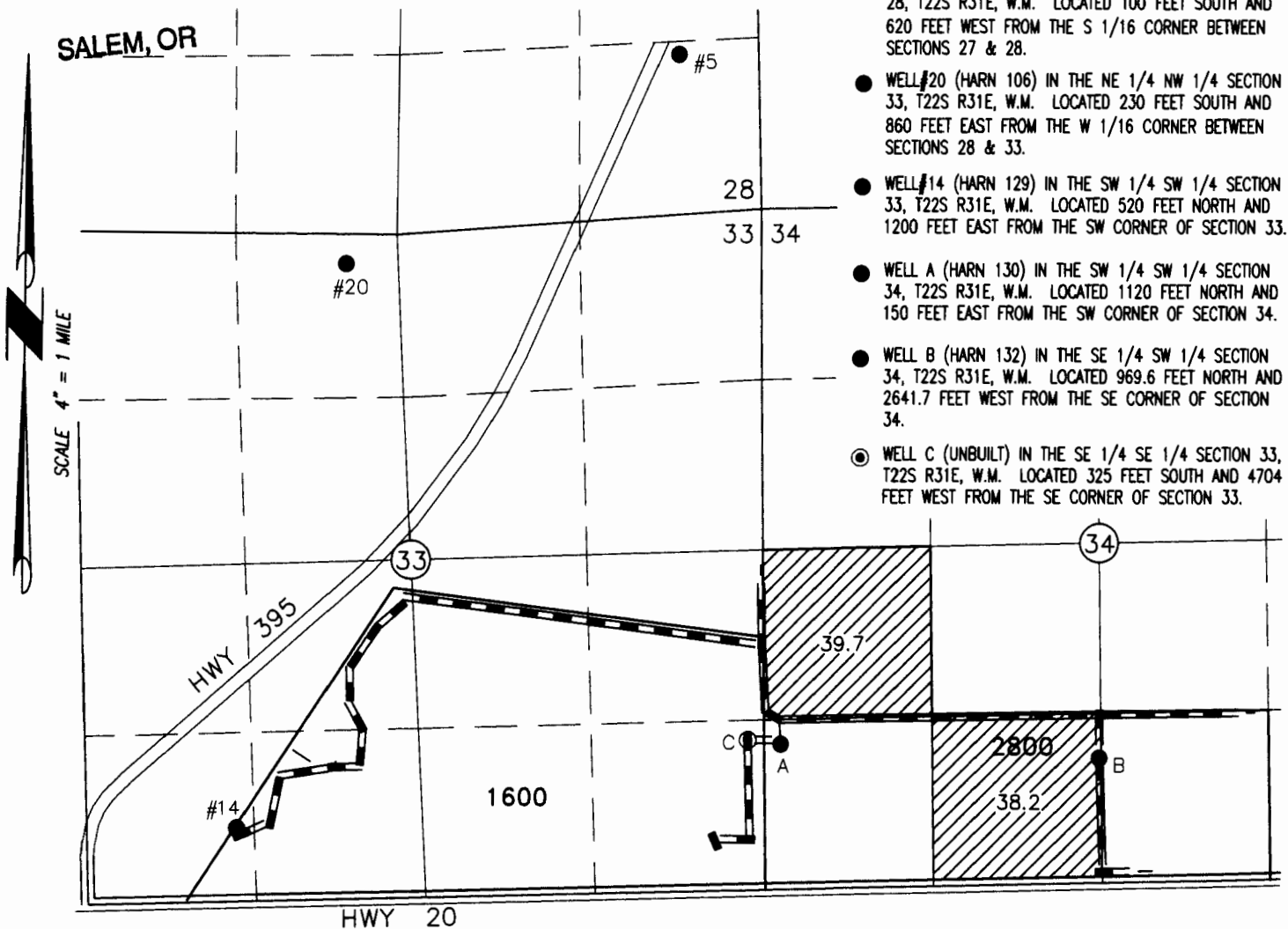

- WELL #5 (HARN 107) IN THE SE 1/4 SE 1/4 SECTION 28, T22S R31E, W.M. LOCATED 100 FEET SOUTH AND 620 FEET WEST FROM THE S 1/16 CORNER BETWEEN SECTIONS 27 & 28.
- WELL #20 (HARN 106) IN THE NE 1/4 NW 1/4 SECTION 33, T22S R31E, W.M. LOCATED 230 FEET SOUTH AND 860 FEET EAST FROM THE W 1/16 CORNER BETWEEN SECTIONS 28 & 33.
- WELL #14 (HARN 129) IN THE SW 1/4 SW 1/4 SECTION 33, T22S R31E, W.M. LOCATED 520 FEET NORTH AND 1200 FEET EAST FROM THE SW CORNER OF SECTION 33.
- WELL A (HARN 130) IN THE SW 1/4 SW 1/4 SECTION 34, T22S R31E, W.M. LOCATED 1120 FEET NORTH AND 150 FEET EAST FROM THE SW CORNER OF SECTION 34.
- WELL B (HARN 132) IN THE SE 1/4 SW 1/4 SECTION 34, T22S R31E, W.M. LOCATED 969.6 FEET NORTH AND 2641.7 FEET WEST FROM THE SE CORNER OF SECTION 34.
- WELL C (UNBUILT) IN THE SE 1/4 SE 1/4 SECTION 33, T22S R31E, W.M. LOCATED 325 FEET SOUTH AND 4704 FEET WEST FROM THE SE CORNER OF SECTION 33.



RENEWAL DATE: 12/31/2014

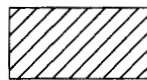

77.9 ACRES SUPPLEMENTAL RIGHTS FROM CERTIFICATE #83994 (G-7642) POU REMAINS, AS SHOWN. PROPOSE ADDITIONAL WELLS #14, A, & C.

THIS MAP IS FOR THE PURPOSE OF LOCATING A WATER RIGHT ONLY AND HAS NO INTENT TO PROVIDE LEGAL DIMENSIONS OR THE LOCATION OF PROPERTY LINES.

PROJECT No. 13-059

PREPARED AT THE REQUEST OF:
CURT BLACKBURN
32055 HWY 20E
BURNS, OR 97720

**ALL POINTS ENGINEERING
& SURVEYING, INC.**



P.O. BOX 767
TERREBONNE, OREGON 97760
(541) 548-5833 PH
(541) 585-4602 FX
www.APEandS.com

TRANSFER MAP TO ACCOMPANY APPLICATION TO CHANGE & ADD POINTS OF APPROPRIATION FOR CURT BLACKBURN

RECEIVED BY OWRD

OCT. 17 2014

TAX LOTS 1600 & 2800
IN SECTIONS 33 AND 34, TOWNSHIP 22 SOUTH, RANGE 31 EAST, W.M.
HARNEY COUNTY, OREGON

- WELL #5 (HARN 107) IN THE SE 1/4 SE 1/4 SECTION 28, T22S R31E, W.M. LOCATED 100 FEET SOUTH AND 620 FEET WEST FROM THE S 1/16 CORNER BETWEEN SECTIONS 27 & 28.
- WELL #20 (HARN 106) IN THE NE 1/4 NW 1/4 SECTION 33, T22S R31E, W.M. LOCATED 230 FEET SOUTH AND 860 FEET EAST FROM THE W 1/16 CORNER BETWEEN SECTIONS 28 & 33.
- WELL #14 (HARN 129) IN THE SW 1/4 SW 1/4 SECTION 33, T22S R31E, W.M. LOCATED 520 FEET NORTH AND 1200 FEET EAST FROM THE SW CORNER OF SECTION 33.
- WELL A (HARN 130) IN THE SW 1/4 SW 1/4 SECTION 34, T22S R31E, W.M. LOCATED 1120 FEET NORTH AND 150 FEET EAST FROM THE SW CORNER OF SECTION 34.
- WELL B (HARN 132) IN THE SE 1/4 SW 1/4 SECTION 34, T22S R31E, W.M. LOCATED 969.6 FEET NORTH AND 2641.7 FEET WEST FROM THE SE CORNER OF SECTION 34.
- WELL C (UNBUILT) IN THE SE 1/4 SE 1/4 SECTION 33, T22S R31E, W.M. LOCATED 325 FEET SOUTH AND 4704 FEET WEST FROM THE SE CORNER OF SECTION 33.

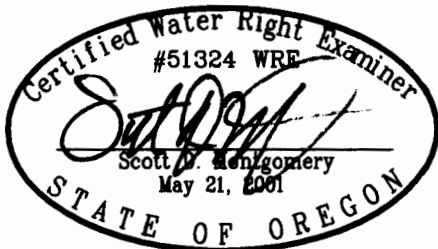
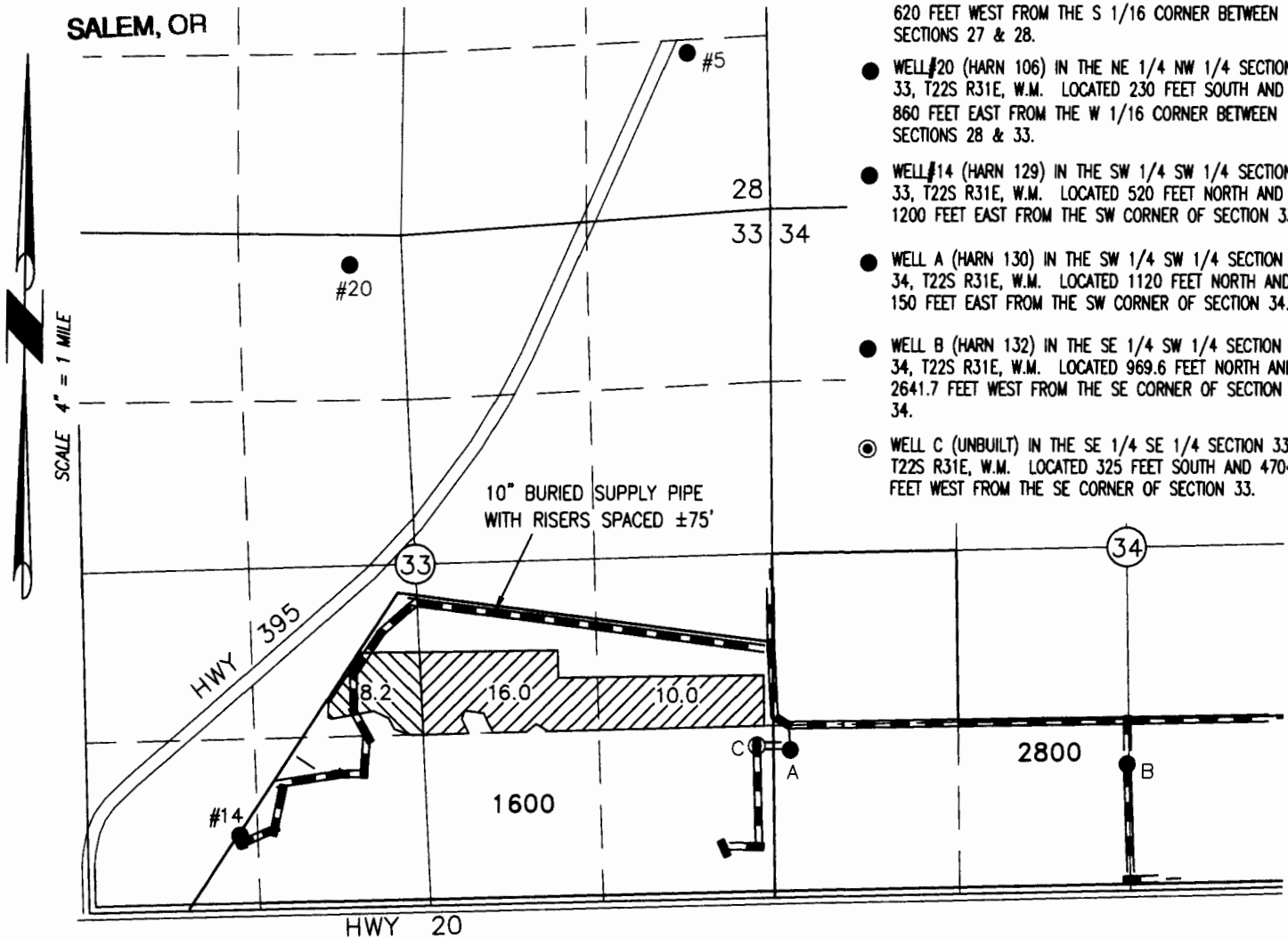

RENEWAL DATE: 12/31/2014

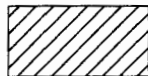

8.2 ACRES PRIMARY RIGHTS FROM CERTIFICATE #89445 (G-1808) POU REMAINS, AS SHOWN. PROPOSE ADDITIONAL WELLS A, B, & C.

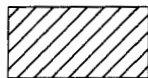

26.0 ACRES SUPPLEMENTAL RIGHTS FROM CERTIFICATE #89445 (G-1808) POU REMAINS, AS SHOWN. PROPOSE ADDITIONAL WELLS A, B, & C.

THIS MAP IS FOR THE PURPOSE OF LOCATING A WATER RIGHT ONLY AND HAS NO INTENT TO PROVIDE LEGAL DIMENSIONS OR THE LOCATION OF PROPERTY LINES.

PROJECT No. 13-059

PREPARED AT THE REQUEST OF:
CURT BLACKBURN
32055 HWY 20E
BURNS, OR 97720

ALL POINTS ENGINEERING & SURVEYING, INC.



P.O. BOX 767
TERREBONNE, OREGON 97760
(541) 548-5833 PH
(541) 585-4602 FX
www.APEandS.com

TRANSFER MAP TO ACCOMPANY APPLICATION TO CHANGE & ADD POINTS OF APPROPRIATION FOR CURT BLACKBURN

RECEIVED

JUL 22 2015

By _____

TAX LOTS 1600 & 2800
IN SECTIONS 33 AND 34, TOWNSHIP 22 SOUTH, RANGE 31 EAST, W.M.
HARNEY COUNTY, OREGON

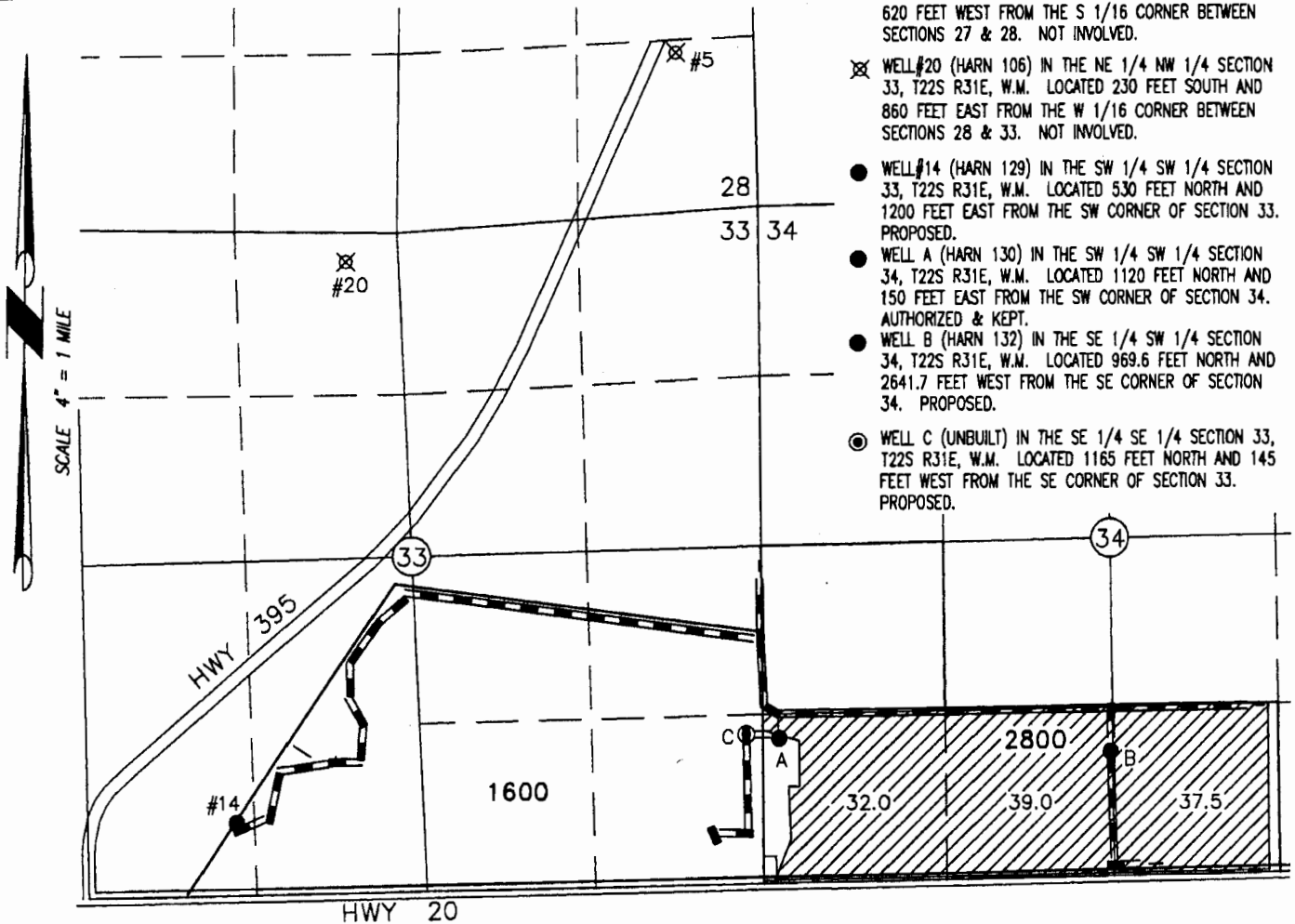

- ⊗ WELL #5 (HARN 107) IN THE SE 1/4 SE 1/4 SECTION 28, T22S R31E, W.M. LOCATED 100 FEET SOUTH AND 620 FEET WEST FROM THE S 1/16 CORNER BETWEEN SECTIONS 27 & 28. NOT INVOLVED.
- ⊗ WELL #20 (HARN 106) IN THE NE 1/4 NW 1/4 SECTION 33, T22S R31E, W.M. LOCATED 230 FEET SOUTH AND 860 FEET EAST FROM THE W 1/16 CORNER BETWEEN SECTIONS 28 & 33. NOT INVOLVED.
- WELL #14 (HARN 129) IN THE SW 1/4 SW 1/4 SECTION 33, T22S R31E, W.M. LOCATED 530 FEET NORTH AND 1200 FEET EAST FROM THE SW CORNER OF SECTION 33. PROPOSED.
- WELL A (HARN 130) IN THE SW 1/4 SW 1/4 SECTION 34, T22S R31E, W.M. LOCATED 1120 FEET NORTH AND 150 FEET EAST FROM THE SW CORNER OF SECTION 34. AUTHORIZED & KEPT.
- WELL B (HARN 132) IN THE SE 1/4 SW 1/4 SECTION 34, T22S R31E, W.M. LOCATED 969.6 FEET NORTH AND 2641.7 FEET WEST FROM THE SE CORNER OF SECTION 34. PROPOSED.
- ⊙ WELL C (UNBUILT) IN THE SE 1/4 SE 1/4 SECTION 33, T22S R31E, W.M. LOCATED 1165 FEET NORTH AND 145 FEET WEST FROM THE SE CORNER OF SECTION 33. PROPOSED.

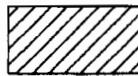

108.5 ACRES SUPPLEMENTAL RIGHTS FROM CERTIFICATE #35135 (G-2316) POU REMAINS, AS SHOWN. PROPOSE ADDITIONAL WELLS #14, B, & C.

THIS MAP IS FOR THE PURPOSE OF LOCATING A WATER RIGHT ONLY AND HAS NO INTENT TO PROVIDE LEGAL DIMENSIONS OR THE LOCATION OF PROPERTY LINES.

PROJECT No. 13-059

PREPARED AT THE REQUEST OF:
CURT BLACKBURN
32055 HWY 20E
BURNS, OR 97720

**ALL POINTS ENGINEERING
& SURVEYING, INC.**



P.O. BOX 767
TERREBONNE, OREGON 97760
(541) 548-5833 PH
Scott@APEandS.com
www.APEandS.com

TRANSFER MAP TO ACCOMPANY APPLICATION TO CHANGE & ADD POINTS OF APPROPRIATION FOR CURT BLACKBURN

TAX LOTS 1600 & 2800
IN SECTIONS 33 AND 34, TOWNSHIP 22 SOUTH, RANGE 31 EAST, W.M.
HARNEY COUNTY, OREGON

RECEIVED
JUL 22 2015
By _____

- ⊗ WELL #5 (HARN 107) IN THE SE 1/4 SE 1/4 SECTION 28, T22S R31E, W.M. LOCATED 100 FEET SOUTH AND 620 FEET WEST FROM THE S 1/16 CORNER BETWEEN SECTIONS 27 & 28. AUTHORIZED & ABANDONED.
- ⊗ WELL #20 (HARN 106) IN THE NE 1/4 NW 1/4 SECTION 33, T22S R31E, W.M. LOCATED 230 FEET SOUTH AND 860 FEET EAST FROM THE W 1/16 CORNER BETWEEN SECTIONS 28 & 33. AUTHORIZED & ABANDONED.
- WELL #14 (HARN 129) IN THE SW 1/4 SW 1/4 SECTION 33, T22S R31E, W.M. LOCATED 530 FEET NORTH AND 1200 FEET EAST FROM THE SW CORNER OF SECTION 33. AUTHORIZED & KEPT.
- WELL A (HARN 130) IN THE SW 1/4 SW 1/4 SECTION 34, T22S R31E, W.M. LOCATED 1120 FEET NORTH AND 150 FEET EAST FROM THE SW CORNER OF SECTION 34. PROPOSED.
- WELL B (HARN 132) IN THE SE 1/4 SW 1/4 SECTION 34, T22S R31E, W.M. LOCATED 969.6 FEET NORTH AND 2641.7 FEET WEST FROM THE SE CORNER OF SECTION 34. PROPOSED.
- ⊙ WELL C (UNBUILT) IN THE SE 1/4 SE 1/4 SECTION 33, T22S R31E, W.M. LOCATED 1165 FEET NORTH AND 145 FEET WEST FROM THE SE CORNER OF SECTION 33. PROPOSED.

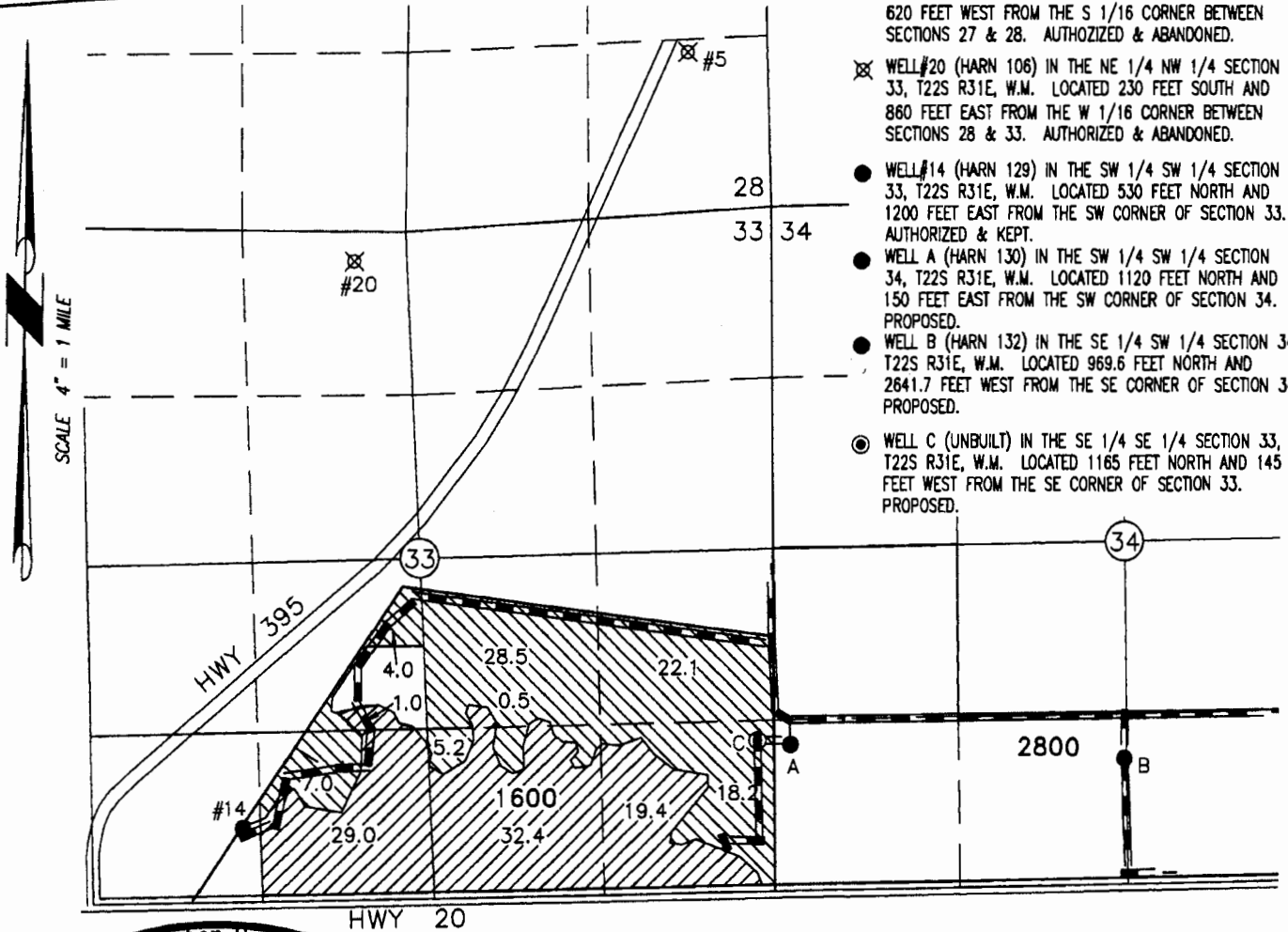

Certified Water Right Examiner
 #51324 WRE

 Scott D. Montgomery
 May 21, 2001
 STATE OF OREGON

RENEWAL DATE: 12/31/2018

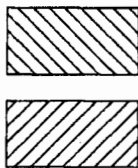

85.0 ACRES SUPPLEMENTAL RIGHTS FROM CERTIFICATE #49683 (G-1808) POU REMAINS, AS SHOWN. PROPOSE WELL 14 REPLACES WELL 5 & ADDITIONAL WELLS A, B, & C.

82.3 ACRES SUPPLEMENTAL RIGHTS FROM CERTIFICATE #49683 (G-1808) POU REMAINS, AS SHOWN. PROPOSE ADDITIONAL WELLS A, B, & C.

THIS MAP IS FOR THE PURPOSE OF LOCATING A WATER RIGHT ONLY AND HAS NO INTENT TO PROVIDE LEGAL DIMENSIONS OR THE LOCATION OF PROPERTY LINES.

PROJECT No. 13-059

PREPARED AT THE REQUEST OF:
CURT BLACKBURN
32055 HWY 20E
BURNS, OR 97720

**ALL POINTS ENGINEERING
& SURVEYING, INC.**



P.O. BOX 767
TERREBONNE, OREGON 97760
(541) 548-5833 PH
Scott@APEandS.com
www.APEandS.com

TRANSFER MAP TO ACCOMPANY APPLICATION TO CHANGE & ADD POINTS OF APPROPRIATION FOR CURT BLACKBURN

TAX LOTS 1600 & 2800
IN SECTIONS 33 AND 34, TOWNSHIP 22 SOUTH, RANGE 31 EAST, W.M.
HARNEY COUNTY, OREGON

RECEIVED

JUL 22 2015

By _____

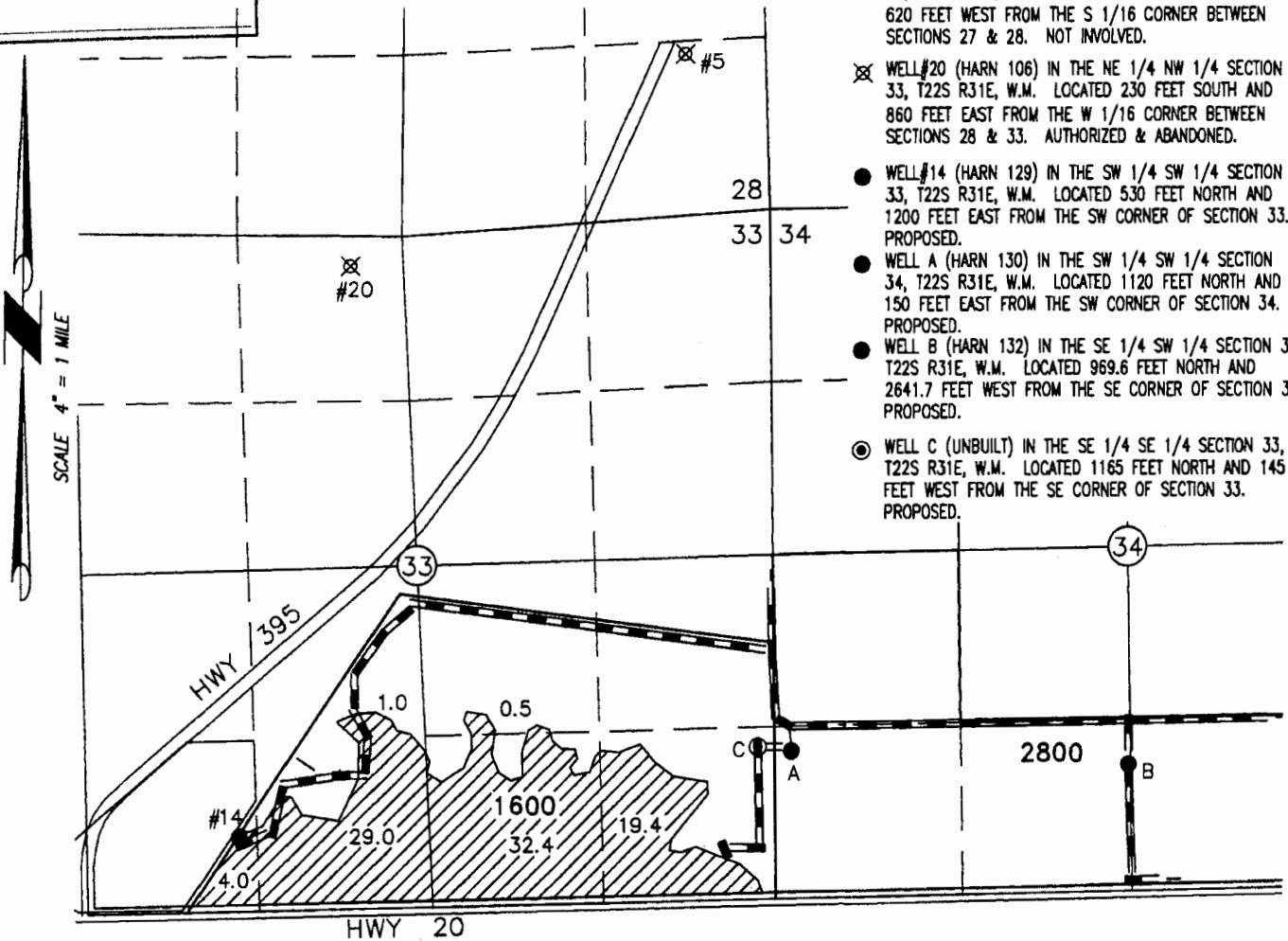

- ⊗ WELL #5 (HARN 107) IN THE SE 1/4 SE 1/4 SECTION 28, T22S R31E, W.M. LOCATED 100 FEET SOUTH AND 620 FEET WEST FROM THE S 1/16 CORNER BETWEEN SECTIONS 27 & 28. NOT INVOLVED.
- ⊗ WELL #20 (HARN 106) IN THE NE 1/4 NW 1/4 SECTION 33, T22S R31E, W.M. LOCATED 230 FEET SOUTH AND 860 FEET EAST FROM THE W 1/16 CORNER BETWEEN SECTIONS 28 & 33. AUTHORIZED & ABANDONED.
- WELL #14 (HARN 129) IN THE SW 1/4 SW 1/4 SECTION 33, T22S R31E, W.M. LOCATED 530 FEET NORTH AND 1200 FEET EAST FROM THE SW CORNER OF SECTION 33. PROPOSED.
- WELL A (HARN 130) IN THE SW 1/4 SW 1/4 SECTION 34, T22S R31E, W.M. LOCATED 1120 FEET NORTH AND 150 FEET EAST FROM THE SW CORNER OF SECTION 34. PROPOSED.
- WELL B (HARN 132) IN THE SE 1/4 SW 1/4 SECTION 34, T22S R31E, W.M. LOCATED 969.6 FEET NORTH AND 2641.7 FEET WEST FROM THE SE CORNER OF SECTION 34. PROPOSED.
- ⊙ WELL C (UNBUILT) IN THE SE 1/4 SE 1/4 SECTION 33, T22S R31E, W.M. LOCATED 1165 FEET NORTH AND 145 FEET WEST FROM THE SE CORNER OF SECTION 33. PROPOSED.

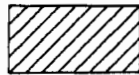
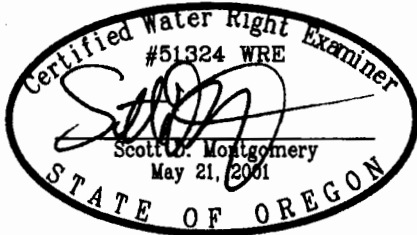

86.3 ACRES SUPPLEMENTAL RIGHTS FROM CERTIFICATE #36880
(G-2880) POU REMAINS, AS SHOWN. PROPOSE WELL 14
REPLACES WELL 20 & ADDITIONAL WELLS A, B, & C.

RENEWAL DATE: 12/31/2016

THIS MAP IS FOR THE PURPOSE OF LOCATING A WATER RIGHT ONLY AND HAS NO
INTENT TO PROVIDE LEGAL DIMENSIONS OR THE LOCATION OF PROPERTY LINES.

PROJECT No. 13-059

PREPARED AT THE REQUEST OF:
CURT BLACKBURN
32055 HWY 20E
BURNS, OR 97720



ALL POINTS ENGINEERING
& SURVEYING, INC.

P.O. BOX 767
TERREBONNE, OREGON 97760
(541) 548-5833 PH
Scott@APEandS.com
www.APEandS.com

TRANSFER MAP TO ACCOMPANY APPLICATION TO CHANGE & ADD POINTS OF APPROPRIATION FOR CURT BLACKBURN

RECEIVED
 JUL 22 2015
 By _____

TAX LOTS 1600 & 2800
 IN SECTIONS 33 AND 34, TOWNSHIP 22 SOUTH, RANGE 31 EAST, W.M.
 HARNEY COUNTY, OREGON

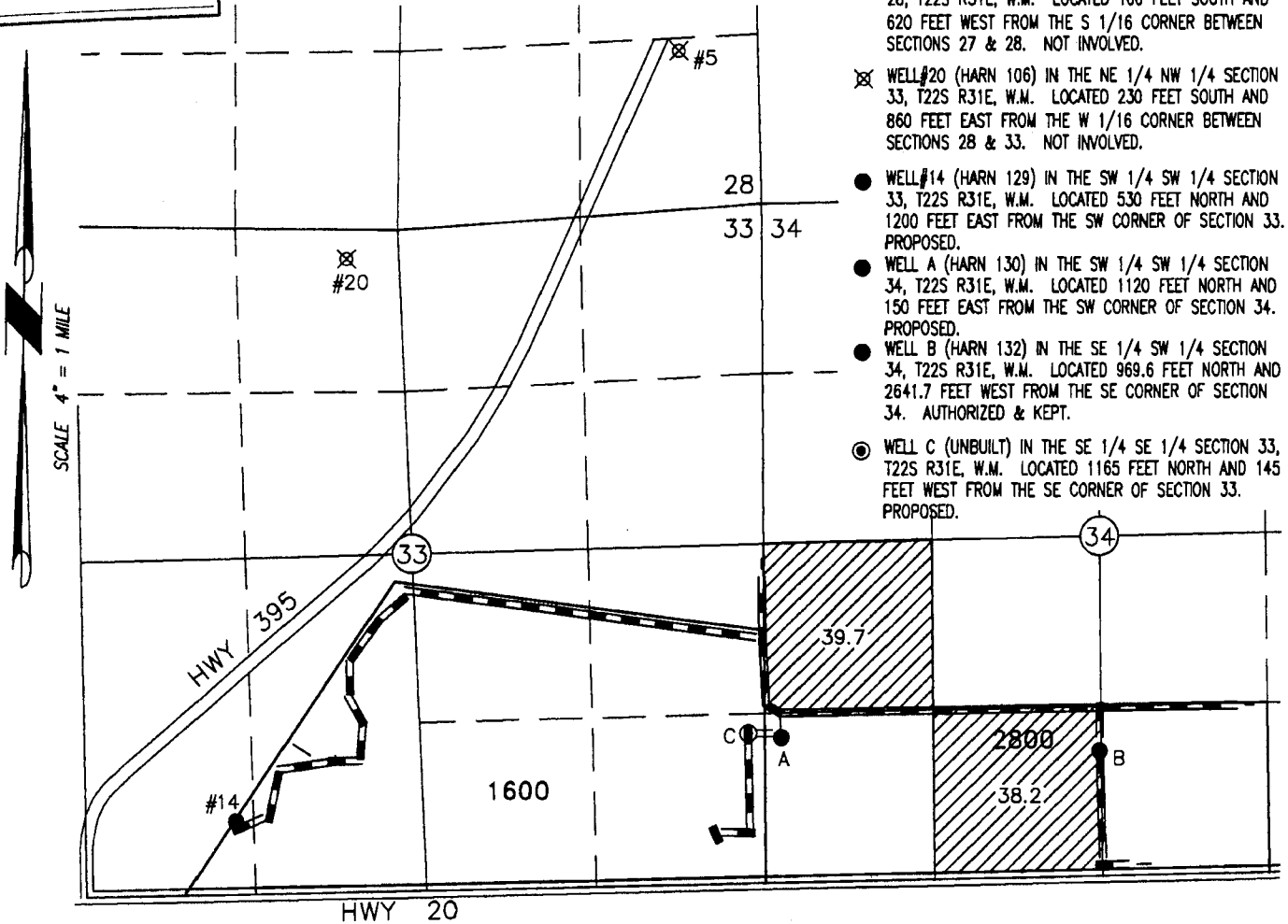

- ⊗ WELL #5 (HARN 107) IN THE SE 1/4 SE 1/4 SECTION 28, T22S R31E, W.M. LOCATED 100 FEET SOUTH AND 620 FEET WEST FROM THE S 1/16 CORNER BETWEEN SECTIONS 27 & 28. NOT INVOLVED.
- ⊗ WELL #20 (HARN 106) IN THE NE 1/4 NW 1/4 SECTION 33, T22S R31E, W.M. LOCATED 230 FEET SOUTH AND 860 FEET EAST FROM THE W 1/16 CORNER BETWEEN SECTIONS 28 & 33. NOT INVOLVED.
- WELL #14 (HARN 129) IN THE SW 1/4 SW 1/4 SECTION 33, T22S R31E, W.M. LOCATED 530 FEET NORTH AND 1200 FEET EAST FROM THE SW CORNER OF SECTION 33. PROPOSED.
- WELL A (HARN 130) IN THE SW 1/4 SW 1/4 SECTION 34, T22S R31E, W.M. LOCATED 1120 FEET NORTH AND 150 FEET EAST FROM THE SW CORNER OF SECTION 34. PROPOSED.
- WELL B (HARN 132) IN THE SE 1/4 SW 1/4 SECTION 34, T22S R31E, W.M. LOCATED 969.6 FEET NORTH AND 2641.7 FEET WEST FROM THE SE CORNER OF SECTION 34. AUTHORIZED & KEPT.
- ⊙ WELL C (UNBUILT) IN THE SE 1/4 SE 1/4 SECTION 33, T22S R31E, W.M. LOCATED 1165 FEET NORTH AND 145 FEET WEST FROM THE SE CORNER OF SECTION 33. PROPOSED.

Certified Water Right Examiner
 #51324 WRE

 Scott S. Montgomery
 May 21, 2004
 STATE OF OREGON

RENEWAL DATE: 12/31/2018

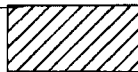

77.9 ACRES SUPPLEMENTAL RIGHTS FROM CERTIFICATE #83994 (G-7642) POJ REMAINS, AS SHOWN. PROPOSE ADDITIONAL WELLS #14, A, & C.

THIS MAP IS FOR THE PURPOSE OF LOCATING A WATER RIGHT ONLY AND HAS NO INTENT TO PROVIDE LEGAL DIMENSIONS OR THE LOCATION OF PROPERTY LINES.

PROJECT No. 13-059

PREPARED AT THE REQUEST OF:
 CURT BLACKBURN
 32055 HWY 20E
 BURNS, OR 97720

**ALL POINTS ENGINEERING
& SURVEYING, INC.**



P.O. BOX 767
 TERREBONNE, OREGON 97760
 (541) 548-5833 PH
 Scott@APEandS.com
 www.APEandS.com

TRANSFER MAP TO ACCOMPANY APPLICATION TO CHANGE & ADD POINTS OF APPROPRIATION FOR CURT BLACKBURN

RECEIVED

JUL 22 2015

By _____

TAX LOTS 1600 & 2800
IN SECTIONS 33 AND 34, TOWNSHIP 22 SOUTH, RANGE 31 EAST, W.M.
HARNEY COUNTY, OREGON

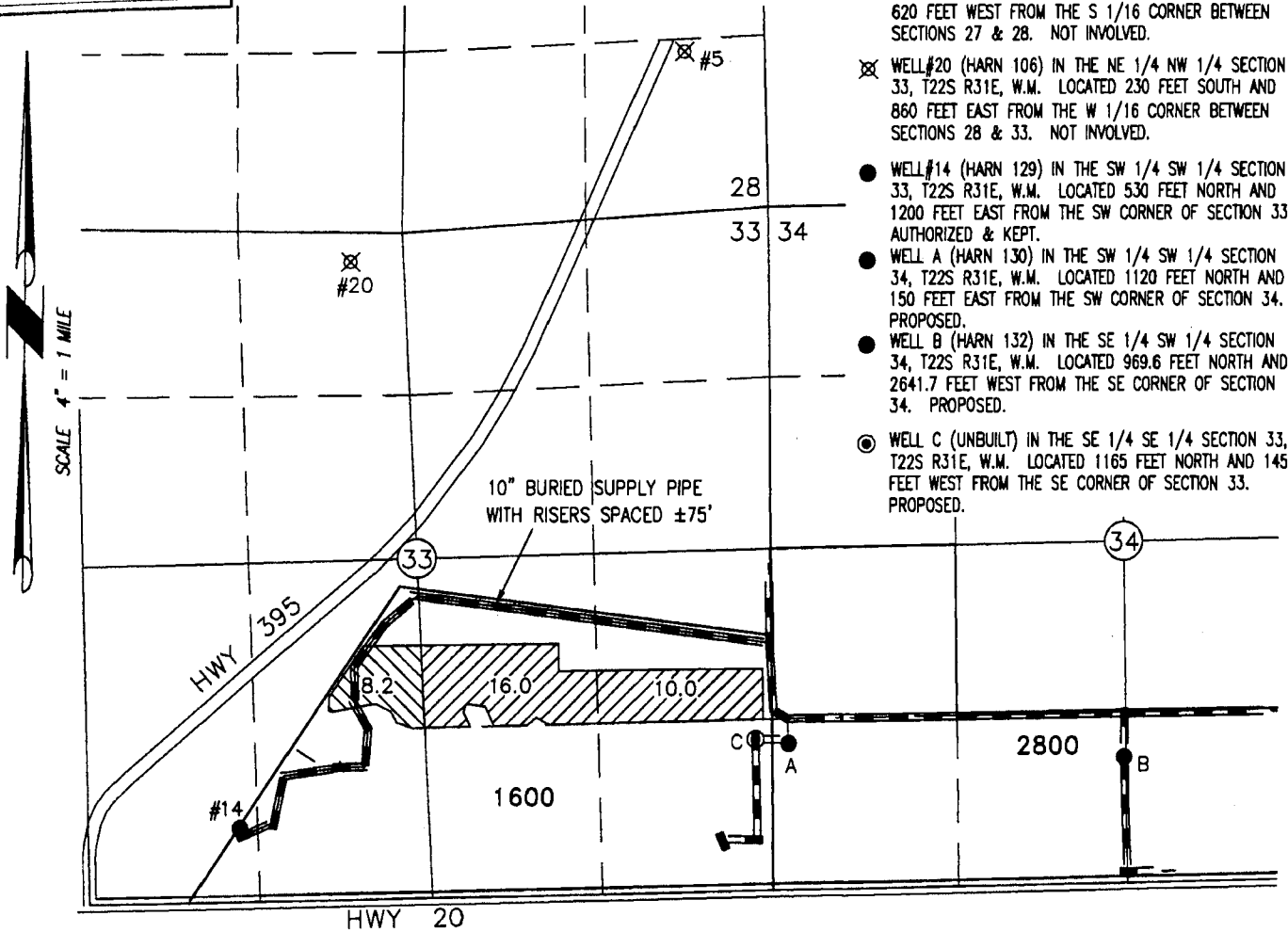

- ⊗ WELL #5 (HARN 107) IN THE SE 1/4 SE 1/4 SECTION 28, T22S R31E, W.M. LOCATED 100 FEET SOUTH AND 620 FEET WEST FROM THE S 1/16 CORNER BETWEEN SECTIONS 27 & 28. NOT INVOLVED.
- ⊗ WELL #20 (HARN 106) IN THE NE 1/4 NW 1/4 SECTION 33, T22S R31E, W.M. LOCATED 230 FEET SOUTH AND 860 FEET EAST FROM THE W 1/16 CORNER BETWEEN SECTIONS 28 & 33. NOT INVOLVED.
- WELL #14 (HARN 129) IN THE SW 1/4 SW 1/4 SECTION 33, T22S R31E, W.M. LOCATED 530 FEET NORTH AND 1200 FEET EAST FROM THE SW CORNER OF SECTION 33. AUTHORIZED & KEPT.
- WELL A (HARN 130) IN THE SW 1/4 SW 1/4 SECTION 34, T22S R31E, W.M. LOCATED 1120 FEET NORTH AND 150 FEET EAST FROM THE SW CORNER OF SECTION 34. PROPOSED.
- WELL B (HARN 132) IN THE SE 1/4 SW 1/4 SECTION 34, T22S R31E, W.M. LOCATED 969.6 FEET NORTH AND 2641.7 FEET WEST FROM THE SE CORNER OF SECTION 34. PROPOSED.
- ⊙ WELL C (UNBUILT) IN THE SE 1/4 SE 1/4 SECTION 33, T22S R31E, W.M. LOCATED 1165 FEET NORTH AND 145 FEET WEST FROM THE SE CORNER OF SECTION 33. PROPOSED.

Certified Water Right Examiner
 #51324 WRE

 Scott D. Montgomery
 May 21, 2001
 STATE OF OREGON

RENEWAL DATE: 12/31/2018



8.2 ACRES PRIMARY RIGHTS FROM CERTIFICATE #89445 (G-1808) POU REMAINS, AS SHOWN. PROPOSE ADDITIONAL WELLS A, B, & C.

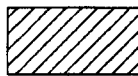

26.0 ACRES SUPPLEMENTAL RIGHTS FROM CERTIFICATE #89445 (G-1808) POU REMAINS, AS SHOWN. PROPOSE ADDITIONAL WELLS A, B, & C.

THIS MAP IS FOR THE PURPOSE OF LOCATING A WATER RIGHT ONLY AND HAS NO INTENT TO PROVIDE LEGAL DIMENSIONS OR THE LOCATION OF PROPERTY LINES.

PROJECT No. 13-059

PREPARED AT THE REQUEST OF:
 CURT BLACKBURN
 32055 HWY 20E
 BURNS, OR 97720

**ALL POINTS ENGINEERING
& SURVEYING, INC.**



P.O. BOX 767
 TERREBONNE, OREGON 97760
 (541) 548-5833 PH
 Scott@APEandS.com
 www.APEandS.com

TRANSFER MAP TO ACCOMPANY APPLICATION TO CHANGE & ADD POINTS OF APPROPRIATION FOR CURT BLACKBURN

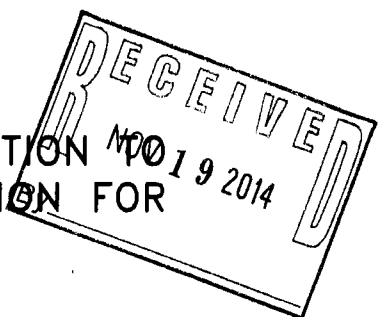

TAX LOTS 1600 & 2800
IN SECTIONS 33 AND 34, TOWNSHIP 22 SOUTH, RANGE 31 EAST, W.M.
HARNEY COUNTY, OREGON

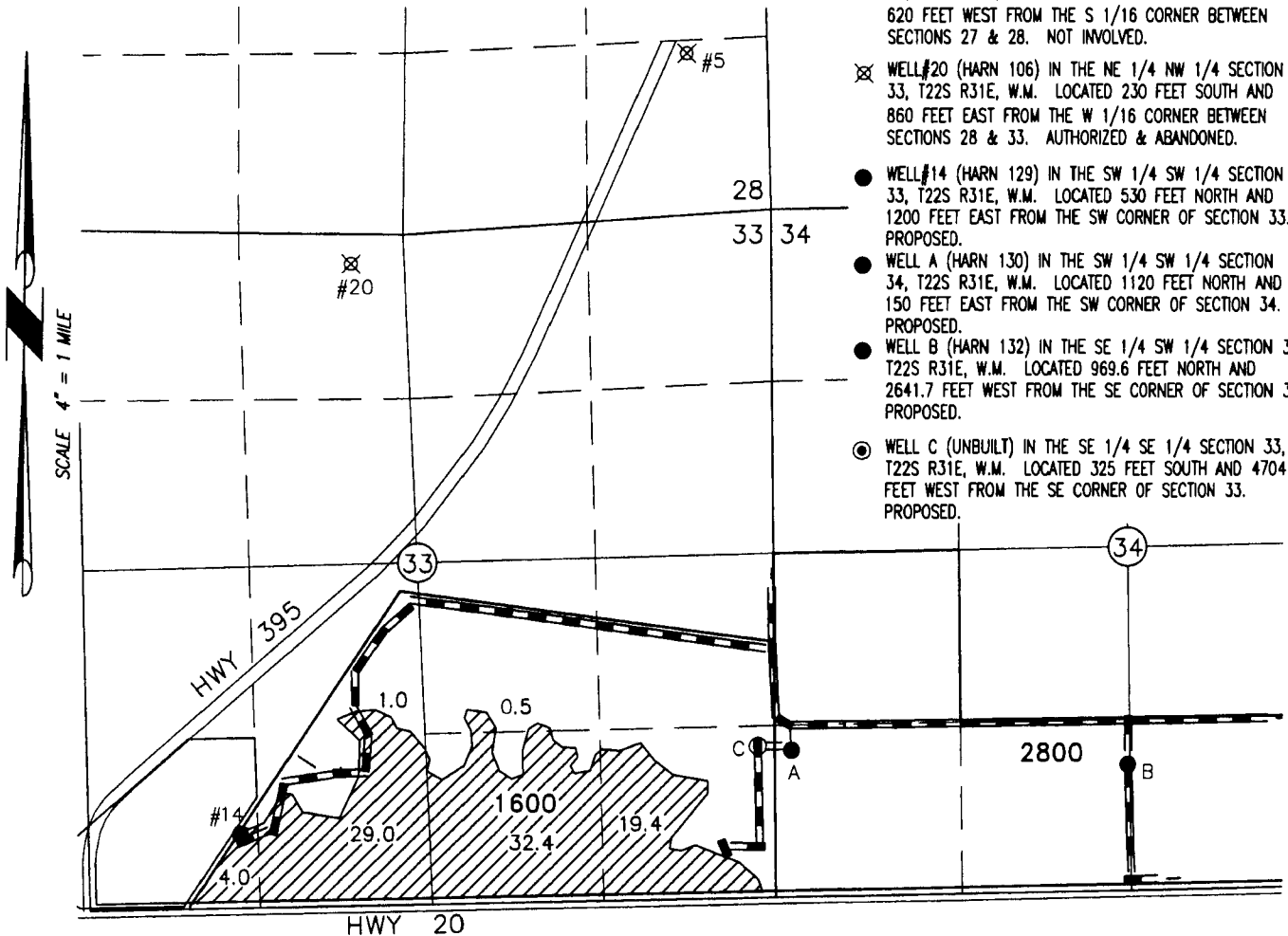

- ⊗ WELL #5 (HARN 107) IN THE SE 1/4 SE 1/4 SECTION 28, T22S R31E, W.M. LOCATED 100 FEET SOUTH AND 620 FEET WEST FROM THE S 1/16 CORNER BETWEEN SECTIONS 27 & 28. NOT INVOLVED.
- ⊗ WELL #20 (HARN 106) IN THE NE 1/4 NW 1/4 SECTION 33, T22S R31E, W.M. LOCATED 230 FEET SOUTH AND 860 FEET EAST FROM THE W 1/16 CORNER BETWEEN SECTIONS 28 & 33. AUTHORIZED & ABANDONED.
- WELL #14 (HARN 129) IN THE SW 1/4 SW 1/4 SECTION 33, T22S R31E, W.M. LOCATED 530 FEET NORTH AND 1200 FEET EAST FROM THE SW CORNER OF SECTION 33. PROPOSED.
- WELL A (HARN 130) IN THE SW 1/4 SW 1/4 SECTION 34, T22S R31E, W.M. LOCATED 1120 FEET NORTH AND 150 FEET EAST FROM THE SW CORNER OF SECTION 34. PROPOSED.
- WELL B (HARN 132) IN THE SE 1/4 SW 1/4 SECTION 34, T22S R31E, W.M. LOCATED 969.6 FEET NORTH AND 2641.7 FEET WEST FROM THE SE CORNER OF SECTION 34. PROPOSED.
- ⊙ WELL C (UNBUILT) IN THE SE 1/4 SE 1/4 SECTION 33, T22S R31E, W.M. LOCATED 325 FEET SOUTH AND 4704 FEET WEST FROM THE SE CORNER OF SECTION 33. PROPOSED.

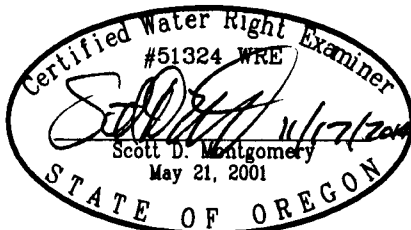

RENEWAL DATE: 12/31/2014



86.3 ACRES SUPPLEMENTAL RIGHTS FROM CERTIFICATE #36880 (G-2880) POU REMAINS, AS SHOWN. PROPOSE WELL 14 REPLACES WELL 20 & ADDITIONAL WELLS A, B, & C.

THIS MAP IS FOR THE PURPOSE OF LOCATING A WATER RIGHT ONLY AND HAS NO INTENT TO PROVIDE LEGAL DIMENSIONS OR THE LOCATION OF PROPERTY LINES.

PROJECT No. 13-059

PREPARED AT THE REQUEST OF:
CURT BLACKBURN
32055 HWY 20E
BURNS, OR 97720

**ALL POINTS ENGINEERING
& SURVEYING, INC.**



P.O. BOX 767
TERREBONNE, OREGON 97760
(541) 548-5833 PH
(541) 585-4602 FX
www.APEandS.com

TRANSFER MAP TO ACCOMPANY APPLICATION TO CHANGE & ADD POINTS OF APPROPRIATION FOR CURT BLACKBURN

TAX LOTS 1600 & 2800
IN SECTIONS 33 AND 34, TOWNSHIP 22 SOUTH, RANGE 31 EAST, W.M.
HARNEY COUNTY, OREGON



SCALE 4" = 1 MILE

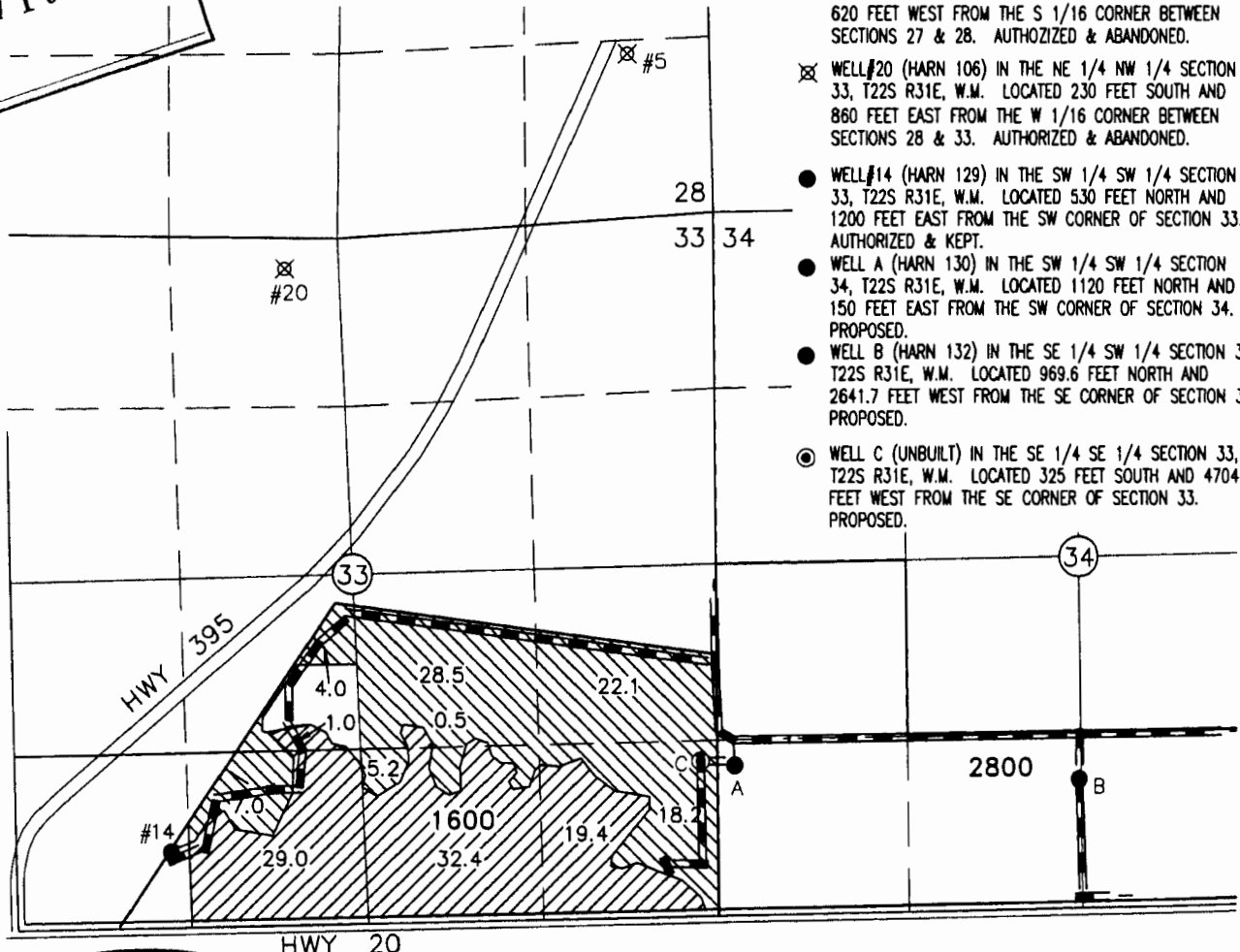

- ⊗ WELL #5 (HARN 107) IN THE SE 1/4 SE 1/4 SECTION 28, T22S R31E, W.M. LOCATED 100 FEET SOUTH AND 620 FEET WEST FROM THE S 1/16 CORNER BETWEEN SECTIONS 27 & 28. AUTHORIZED & ABANDONED.
- ⊗ WELL #20 (HARN 106) IN THE NE 1/4 NW 1/4 SECTION 33, T22S R31E, W.M. LOCATED 230 FEET SOUTH AND 860 FEET EAST FROM THE W 1/16 CORNER BETWEEN SECTIONS 28 & 33. AUTHORIZED & ABANDONED.
- WELL #14 (HARN 129) IN THE SW 1/4 SW 1/4 SECTION 33, T22S R31E, W.M. LOCATED 530 FEET NORTH AND 1200 FEET EAST FROM THE SW CORNER OF SECTION 33. AUTHORIZED & KEPT.
- WELL A (HARN 130) IN THE SW 1/4 SW 1/4 SECTION 34, T22S R31E, W.M. LOCATED 1120 FEET NORTH AND 150 FEET EAST FROM THE SW CORNER OF SECTION 34. PROPOSED.
- WELL B (HARN 132) IN THE SE 1/4 SW 1/4 SECTION 34, T22S R31E, W.M. LOCATED 969.6 FEET NORTH AND 2641.7 FEET WEST FROM THE SE CORNER OF SECTION 34. PROPOSED.
- ⊙ WELL C (UNBUILT) IN THE SE 1/4 SE 1/4 SECTION 33, T22S R31E, W.M. LOCATED 325 FEET SOUTH AND 4704 FEET WEST FROM THE SE CORNER OF SECTION 33. PROPOSED.

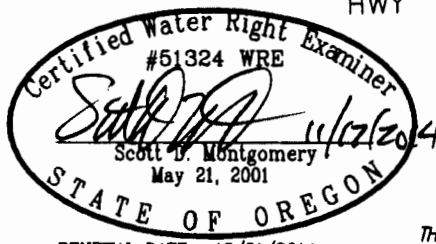

85.0 ACRES SUPPLEMENTAL RIGHTS FROM CERTIFICATE #49683 (G-1808) POU REMAINS, AS SHOWN. PROPOSE WELL 14 REPLACES WELL 5 & ADDITIONAL WELLS A, B, & C.

82.3 ACRES SUPPLEMENTAL RIGHTS FROM CERTIFICATE #49683 (G-1808) POU REMAINS, AS SHOWN. PROPOSE ADDITIONAL WELLS A, B, & C.

THIS MAP IS FOR THE PURPOSE OF LOCATING A WATER RIGHT ONLY AND HAS NO INTENT TO PROVIDE LEGAL DIMENSIONS OR THE LOCATION OF PROPERTY LINES.

RENEWAL DATE: 12/31/2014

<p>PROJECT No. 13-059</p> <p>PREPARED AT THE REQUEST OF: CURT BLACKBURN 32055 HWY 20E BURNS, OR 97720</p>	<p>ALL POINTS ENGINEERING & SURVEYING, INC.</p> <p>P.O. BOX 767 TERREBONNE, OREGON 97760 (541) 548-5833 PH (541) 585-4602 FX www.APEandS.com</p>
---	---

TRANSFER MAP TO ACCOMPANY APPLICATION TO CHANGE & ADD POINTS OF APPROPRIATION FOR CURT BLACKBURN

TAX LOTS 1600 & 2800
IN SECTIONS 33 AND 34, TOWNSHIP 22 SOUTH, RANGE 31 EAST, W.M.
HARNEY COUNTY, OREGON

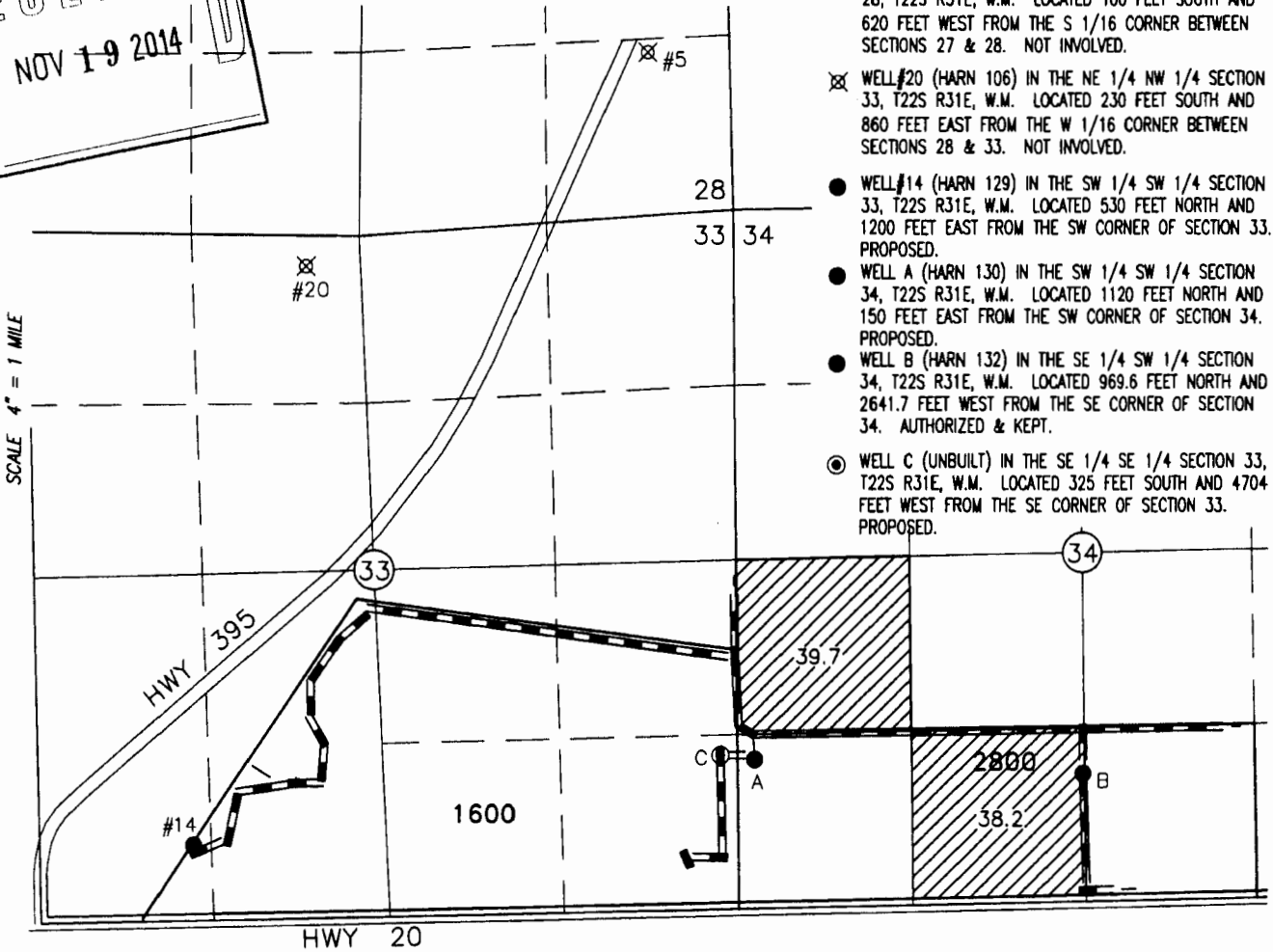
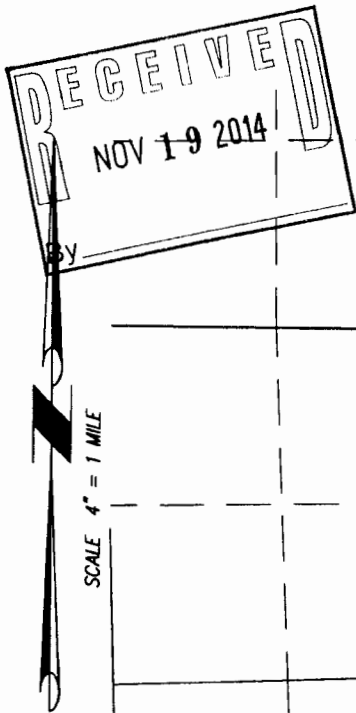

- ⊗ WELL #5 (HARN 107) IN THE SE 1/4 SE 1/4 SECTION 28, T22S R31E, W.M. LOCATED 100 FEET SOUTH AND 620 FEET WEST FROM THE S 1/16 CORNER BETWEEN SECTIONS 27 & 28. NOT INVOLVED.
- ⊗ WELL #20 (HARN 106) IN THE NE 1/4 NW 1/4 SECTION 33, T22S R31E, W.M. LOCATED 230 FEET SOUTH AND 860 FEET EAST FROM THE W 1/16 CORNER BETWEEN SECTIONS 28 & 33. NOT INVOLVED.
- WELL #14 (HARN 129) IN THE SW 1/4 SW 1/4 SECTION 33, T22S R31E, W.M. LOCATED 530 FEET NORTH AND 1200 FEET EAST FROM THE SW CORNER OF SECTION 33. PROPOSED.
- WELL A (HARN 130) IN THE SW 1/4 SW 1/4 SECTION 34, T22S R31E, W.M. LOCATED 1120 FEET NORTH AND 150 FEET EAST FROM THE SW CORNER OF SECTION 34. PROPOSED.
- WELL B (HARN 132) IN THE SE 1/4 SW 1/4 SECTION 34, T22S R31E, W.M. LOCATED 969.6 FEET NORTH AND 2641.7 FEET WEST FROM THE SE CORNER OF SECTION 34. AUTHORIZED & KEPT.
- ⊙ WELL C (UNBUILT) IN THE SE 1/4 SE 1/4 SECTION 33, T22S R31E, W.M. LOCATED 325 FEET SOUTH AND 4704 FEET WEST FROM THE SE CORNER OF SECTION 33. PROPOSED.

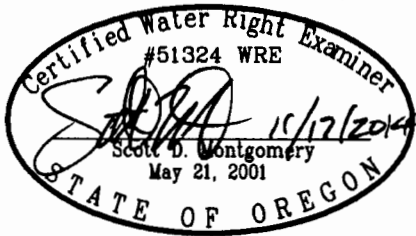

RENEWAL DATE: 12/31/2014

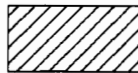

77.9 ACRES SUPPLEMENTAL RIGHTS FROM CERTIFICATE #B3994 (G-7642) POU REMAINS, AS SHOWN. PROPOSE ADDITIONAL WELLS #14, A, & C.

THIS MAP IS FOR THE PURPOSE OF LOCATING A WATER RIGHT ONLY AND HAS NO INTENT TO PROVIDE LEGAL DIMENSIONS OR THE LOCATION OF PROPERTY LINES.

PROJECT No. 13-059

PREPARED AT THE REQUEST OF:
CURT BLACKBURN
32055 HWY 20E
BURNS, OR 97720

**ALL POINTS ENGINEERING
& SURVEYING, INC.**



P.O. BOX 767
TERREBONNE, OREGON 97760
(541) 548-5833 PH
(541) 585-4602 FX
www.APEandS.com

TRANSFER MAP TO ACCOMPANY APPLICATION TO CHANGE & ADD POINTS OF APPROPRIATION FOR CURT BLACKBURN

TAX LOTS 1600 & 2800
IN SECTIONS 33 AND 34, TOWNSHIP 22 SOUTH, RANGE 31 EAST, W.M.
HARNEY COUNTY, OREGON

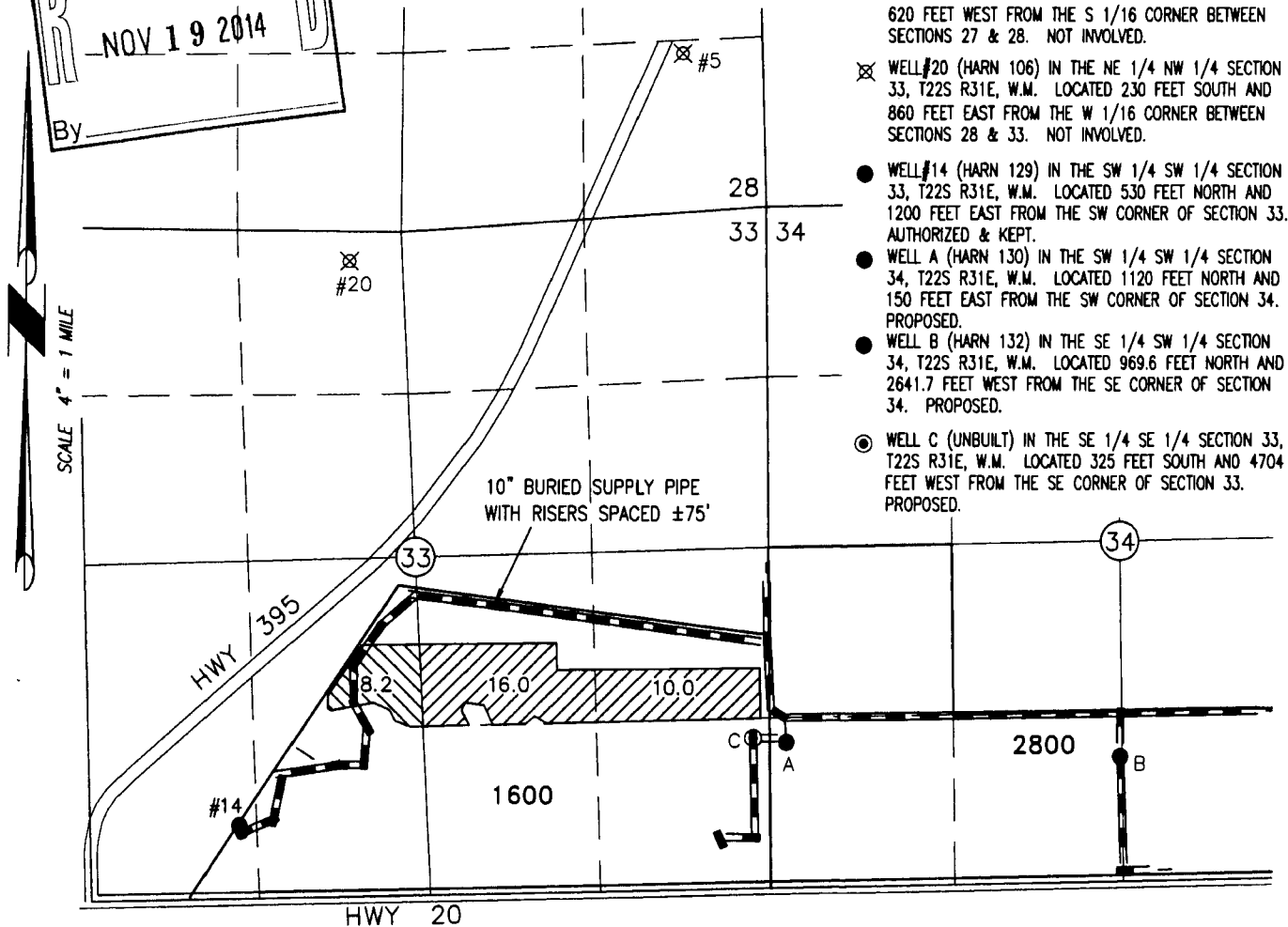
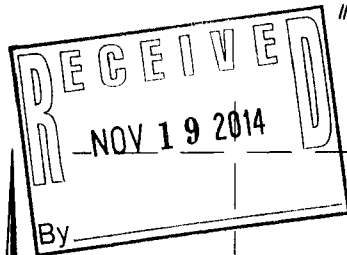

- ⊗ WELL #5 (HARN 107) IN THE SE 1/4 SE 1/4 SECTION 28, T22S R31E, W.M. LOCATED 100 FEET SOUTH AND 620 FEET WEST FROM THE S 1/16 CORNER BETWEEN SECTIONS 27 & 28. NOT INVOLVED.
- ⊗ WELL #20 (HARN 106) IN THE NE 1/4 NW 1/4 SECTION 33, T22S R31E, W.M. LOCATED 230 FEET SOUTH AND 860 FEET EAST FROM THE W 1/16 CORNER BETWEEN SECTIONS 28 & 33. NOT INVOLVED.
- WELL #14 (HARN 129) IN THE SW 1/4 SW 1/4 SECTION 33, T22S R31E, W.M. LOCATED 530 FEET NORTH AND 1200 FEET EAST FROM THE SW CORNER OF SECTION 33. AUTHORIZED & KEPT.
- WELL A (HARN 130) IN THE SW 1/4 SW 1/4 SECTION 34, T22S R31E, W.M. LOCATED 1120 FEET NORTH AND 150 FEET EAST FROM THE SW CORNER OF SECTION 34. PROPOSED.
- WELL B (HARN 132) IN THE SE 1/4 SW 1/4 SECTION 34, T22S R31E, W.M. LOCATED 969.6 FEET NORTH AND 2641.7 FEET WEST FROM THE SE CORNER OF SECTION 34. PROPOSED.
- ⊙ WELL C (UNBUILT) IN THE SE 1/4 SE 1/4 SECTION 33, T22S R31E, W.M. LOCATED 325 FEET SOUTH AND 4704 FEET WEST FROM THE SE CORNER OF SECTION 33. PROPOSED.

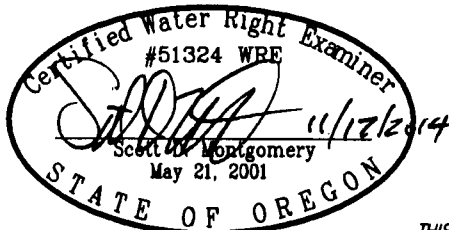

RENEWAL DATE: 12/31/2014

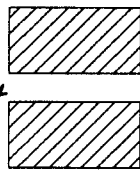

8.2 ACRES PRIMARY RIGHTS FROM CERTIFICATE #89445 (G-1808) POU REMAINS, AS SHOWN. PROPOSE ADDITIONAL WELLS A, B, & C.

26.0 ACRES SUPPLEMENTAL RIGHTS FROM CERTIFICATE #89445 (G-1808) POU REMAINS, AS SHOWN. PROPOSE ADDITIONAL WELLS A, B, & C.

THIS MAP IS FOR THE PURPOSE OF LOCATING A WATER RIGHT ONLY AND HAS NO INTENT TO PROVIDE LEGAL DIMENSIONS OR THE LOCATION OF PROPERTY LINES.

PROJECT No. 13-059

PREPARED AT THE REQUEST OF:
CURT BLACKBURN
32055 HWY 20E
BURNS, OR 97720

**ALL POINTS ENGINEERING
& SURVEYING, INC.**



P.O. BOX 767
TERREBONNE, OREGON 97760
(541) 548-5833 PH
(541) 585-4602 FX
www.APEandS.com

TRANSFER MAP TO ACCOMPANY APPLICATION TO CHANGE & ADD POINTS OF APPROPRIATION FOR CURT BLACKBURN

TAX LOTS 1600 & 2800
IN SECTIONS 33 AND 34, TOWNSHIP 22 SOUTH, RANGE 31 EAST, W.M.
HARNEY COUNTY, OREGON

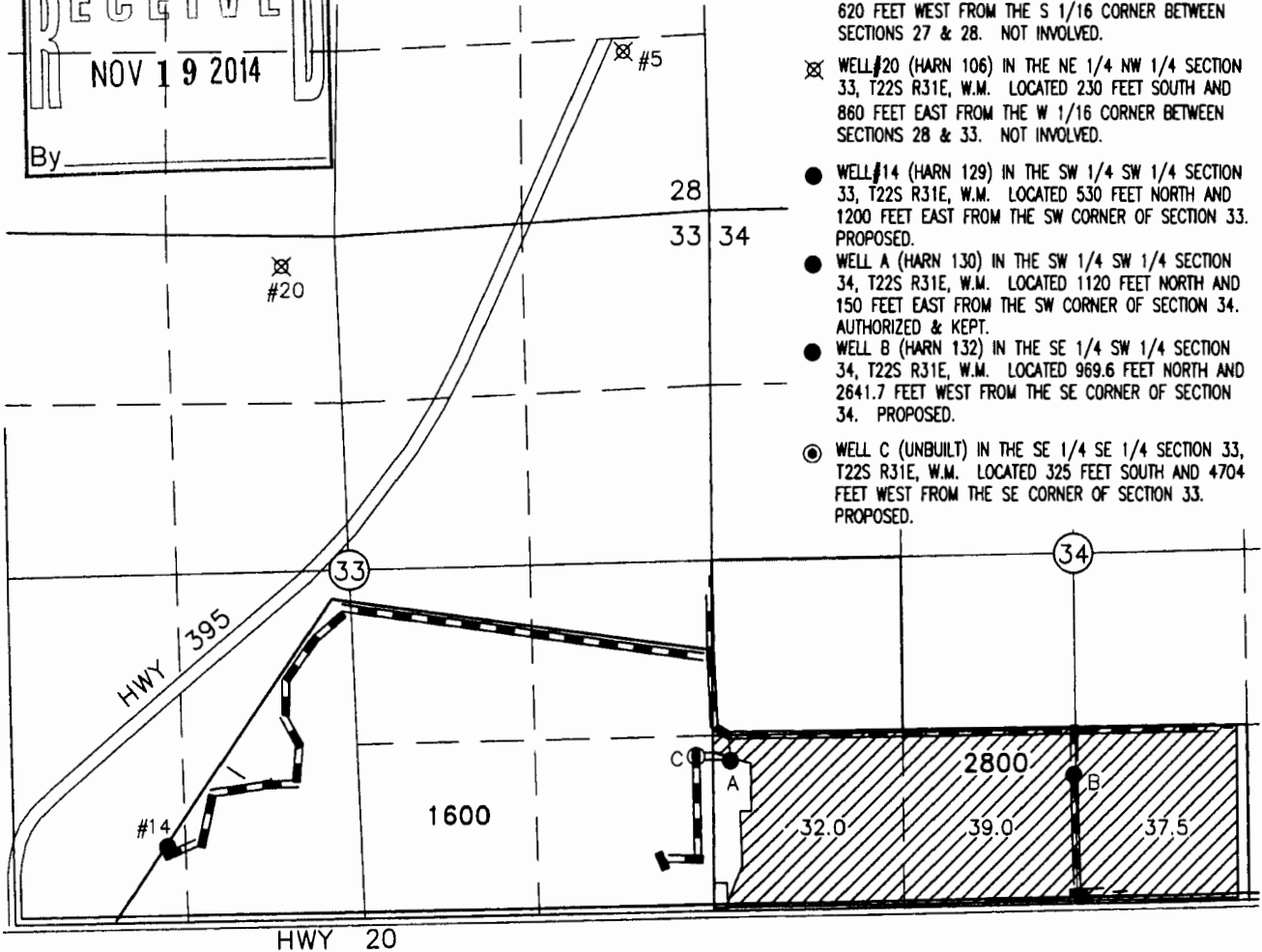
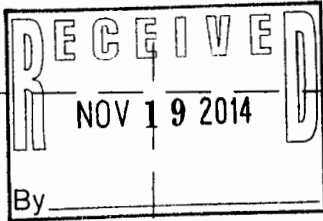

- ⊗ WELL #5 (HARN 107) IN THE SE 1/4 SE 1/4 SECTION 28, T22S R31E, W.M. LOCATED 100 FEET SOUTH AND 620 FEET WEST FROM THE S 1/16 CORNER BETWEEN SECTIONS 27 & 28. NOT INVOLVED.
- ⊗ WELL #20 (HARN 106) IN THE NE 1/4 NW 1/4 SECTION 33, T22S R31E, W.M. LOCATED 230 FEET SOUTH AND 860 FEET EAST FROM THE W 1/16 CORNER BETWEEN SECTIONS 28 & 33. NOT INVOLVED.
- WELL #14 (HARN 129) IN THE SW 1/4 SW 1/4 SECTION 33, T22S R31E, W.M. LOCATED 530 FEET NORTH AND 1200 FEET EAST FROM THE SW CORNER OF SECTION 33. PROPOSED.
- WELL A (HARN 130) IN THE SW 1/4 SW 1/4 SECTION 34, T22S R31E, W.M. LOCATED 1120 FEET NORTH AND 150 FEET EAST FROM THE SW CORNER OF SECTION 34. AUTHORIZED & KEPT.
- WELL B (HARN 132) IN THE SE 1/4 SW 1/4 SECTION 34, T22S R31E, W.M. LOCATED 969.6 FEET NORTH AND 2641.7 FEET WEST FROM THE SE CORNER OF SECTION 34. PROPOSED.
- WELL C (UNBUILT) IN THE SE 1/4 SE 1/4 SECTION 33, T22S R31E, W.M. LOCATED 325 FEET SOUTH AND 4704 FEET WEST FROM THE SE CORNER OF SECTION 33. PROPOSED.



108.5 ACRES SUPPLEMENTAL RIGHTS FROM CERTIFICATE #35135 (G-2316) POU REMAINS, AS SHOWN. PROPOSE ADDITIONAL WELLS #14, B, & C.

THIS MAP IS FOR THE PURPOSE OF LOCATING A WATER RIGHT ONLY AND HAS NO INTENT TO PROVIDE LEGAL DIMENSIONS OR THE LOCATION OF PROPERTY LINES.

RENEWAL DATE: 12/31/2014

PROJECT No. 13-059

PREPARED AT THE REQUEST OF:
CURT BLACKBURN
32055 HWY 20E
BURNS, OR 97720

**ALL POINTS ENGINEERING
& SURVEYING, INC.**



P.O. BOX 767
TERREBONNE, OREGON 97760
(541) 548-5833 PH
(541) 585-4602 FX
www.APEandS.com