

# FINAL PROOF SURVEY MAP

## T 10 S R 2 W, W.M. Section 9

prepared for: MILLER FORESTS, INC.

transfers: T-8845 & T-9922

**RECEIVED**

**DEC 08 2006**

**WATER RESOURCES DEPT  
SALEM, OREGON**

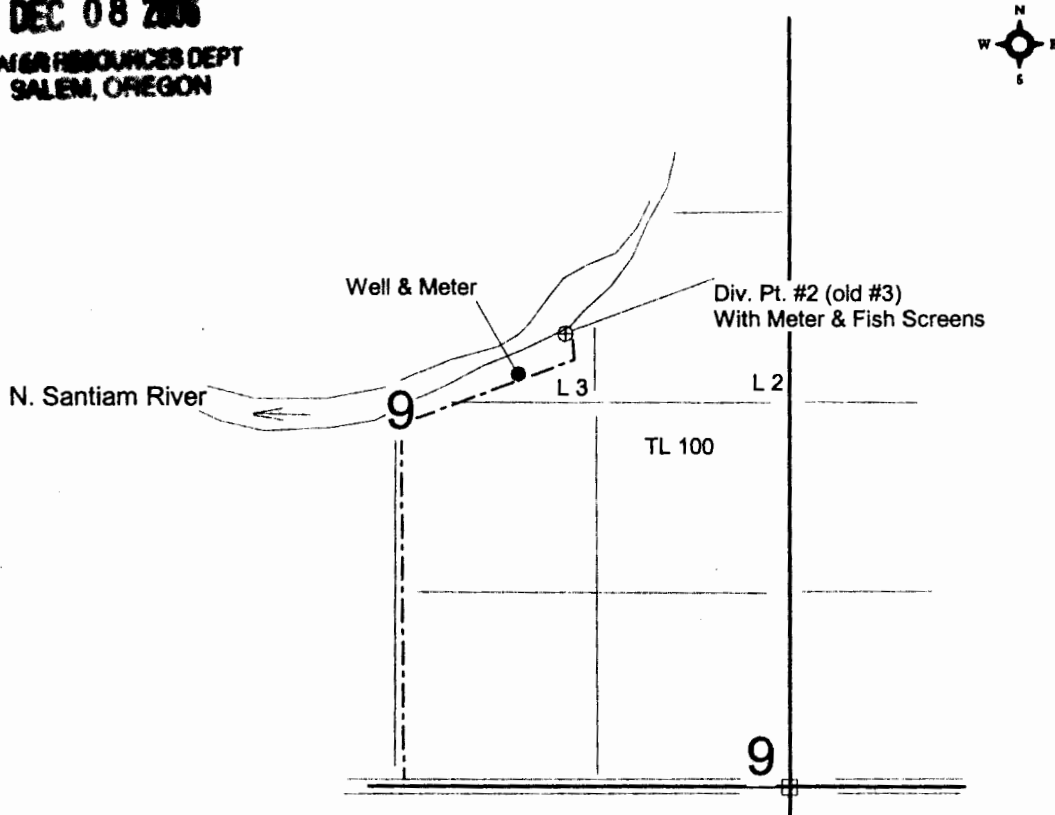

Div. Pt. #2 (old #3): 3150' N & 1540' W  
Well: 2750' N & 1760' W  
both from the SE corner Section 9

4" = 1 mile

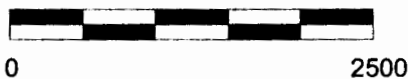

This map is not intended to provide legal dimensions or locations of property ownership lines.

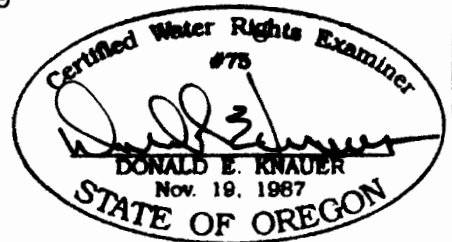

RENEWAL DATE: 6-30-2007

lot #'s added ~~date~~ 4-6-04

T.10S. R. 2 W., W.M.

RECEIVED

SEP 16 1999

LAND RESOURCES DEPT  
SALEM, OREGON

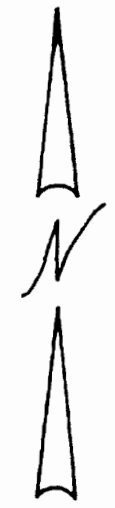
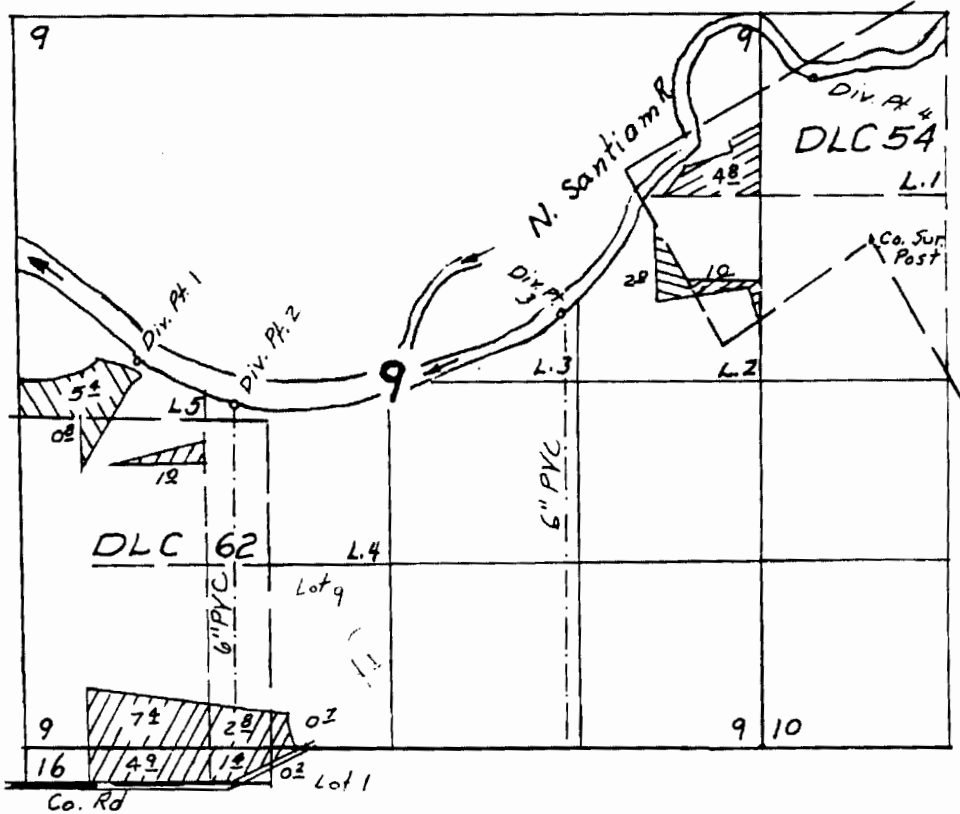

Scale  
4" = 1 Mi.

Div. Pt. 1 Loc. 2780' N. & 4450' W from SE Cor Sec. 9  
 " " 2 " 2470' " " 3770' " " " " " "  
 " " 3 " 3130' " " 1430' " " " " " "  
 " " 4 " 4820' " " 380' E " " " " " "

### FINAL PROOF SURVEY UNDER

TRANSFER NO. T-7319  
 Application No. 729614. Permit No. 52770....  
 IN NAME OF

MILLER FORESTS, INC.

Surveyed July 6, 1999, by .....

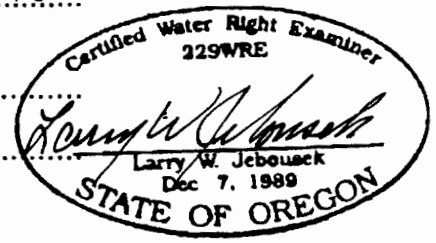

THIS MAP WAS PREPARED FOR THE  
 PURPOSE OF IDENTIFYING THE LOCA-  
 TION OF A WATER RIGHT ONLY AND IS  
 NOT INTENDED TO PROVIDE LEGAL  
 DIMENSIONS OR LOCATION OF PROPER-  
 TY OWNERSHIP LINES.

WAC-ODFW-93 6-25