

RECEIVED  
 JAN 27 1997  
 WATER RESOURCES DEPT.  
 SALEM, OREGON

FINAL PROOF MAP FOR TRANSFER NO. T-7225  
 TRANSFER OF WATER RIGHTS FROM WELL #4 TO WELLS #3 AND #4  
 FOR THE CHRISTMAS VALLEY DOMESTIC WATER SUPPLY DISTRICT  
 TOWNSHIP 27 SOUTH, RANGE 17 EAST, W.M., LAKE COUNTY, OREGON

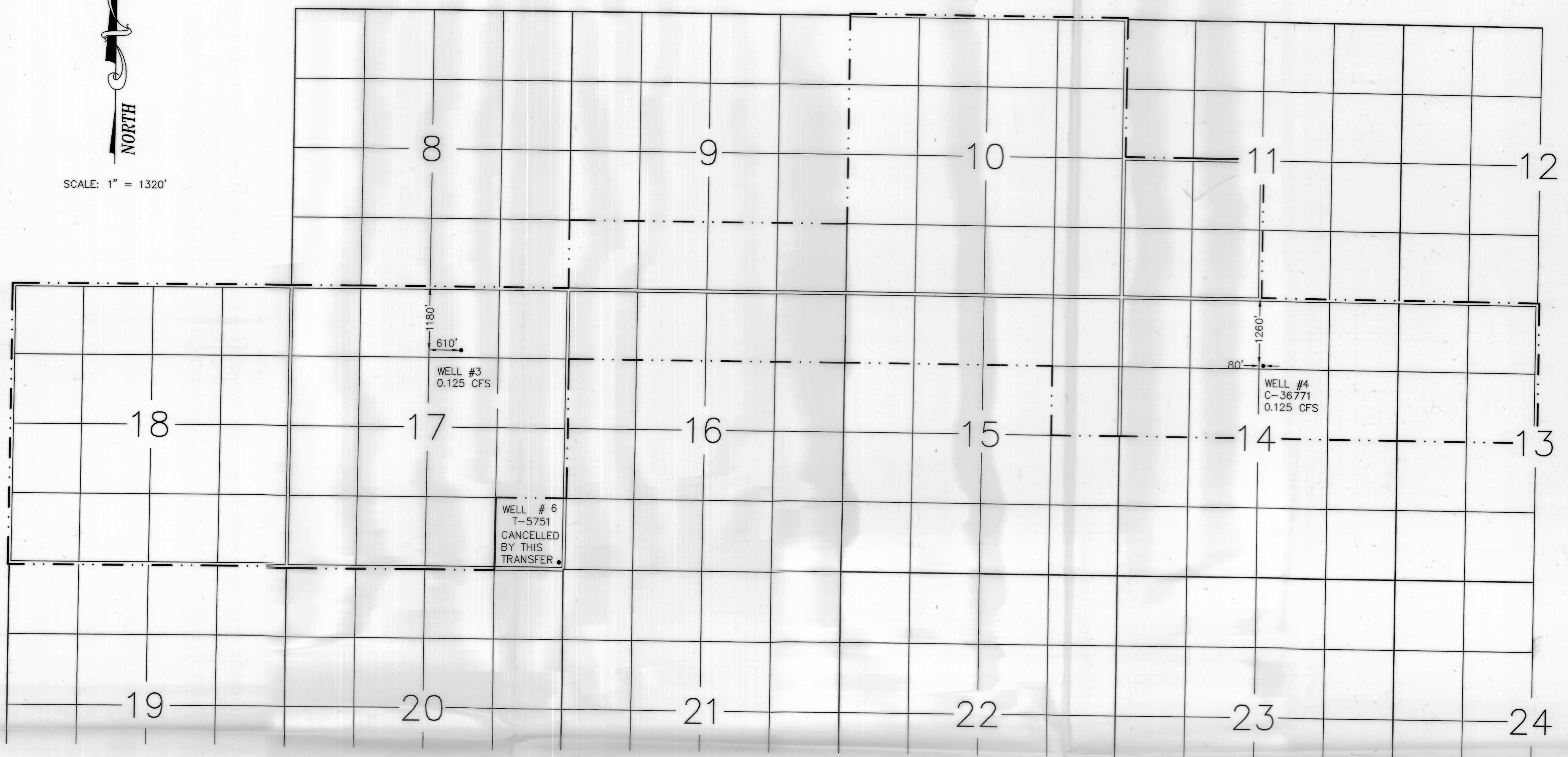

SCALE: 1" = 1320'



I, JAMES R. TYE, Certified Water Right Examiner in the State of Oregon, hereby certify the above Final Proof map was prepared under my direct supervision in cooperation with Christmas Valley Domestic Water Supply District.

The preparation of this map is for the purpose of identifying the location of the water right only and has no intent to provide dimensions or locations of property ownership lines.

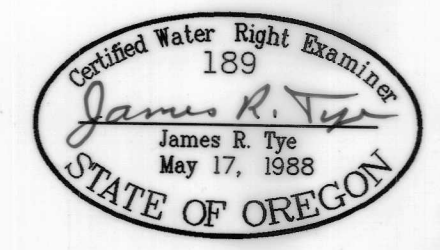

**SUN COUNTRY ENGINEERING & SURVEYING, INC.**  
 920 SE ARMOUR ROAD BEND, OREGON 97702 PHONE 541-382-8882

Title  
 WATER RIGHTS INFORMATION  
 CHRISTMAS VALLEY DOMESTIC  
 WATER SUPPLY DISTRICT

Drafting	J.R.T. No.	Date	Revisions
Design	---		
Scale	1"=1320'		
Date	1/23/97		
W.O. No.	3203-22T		