

T. 6 S. R. 2. W., W.M.

JUL 31 2000

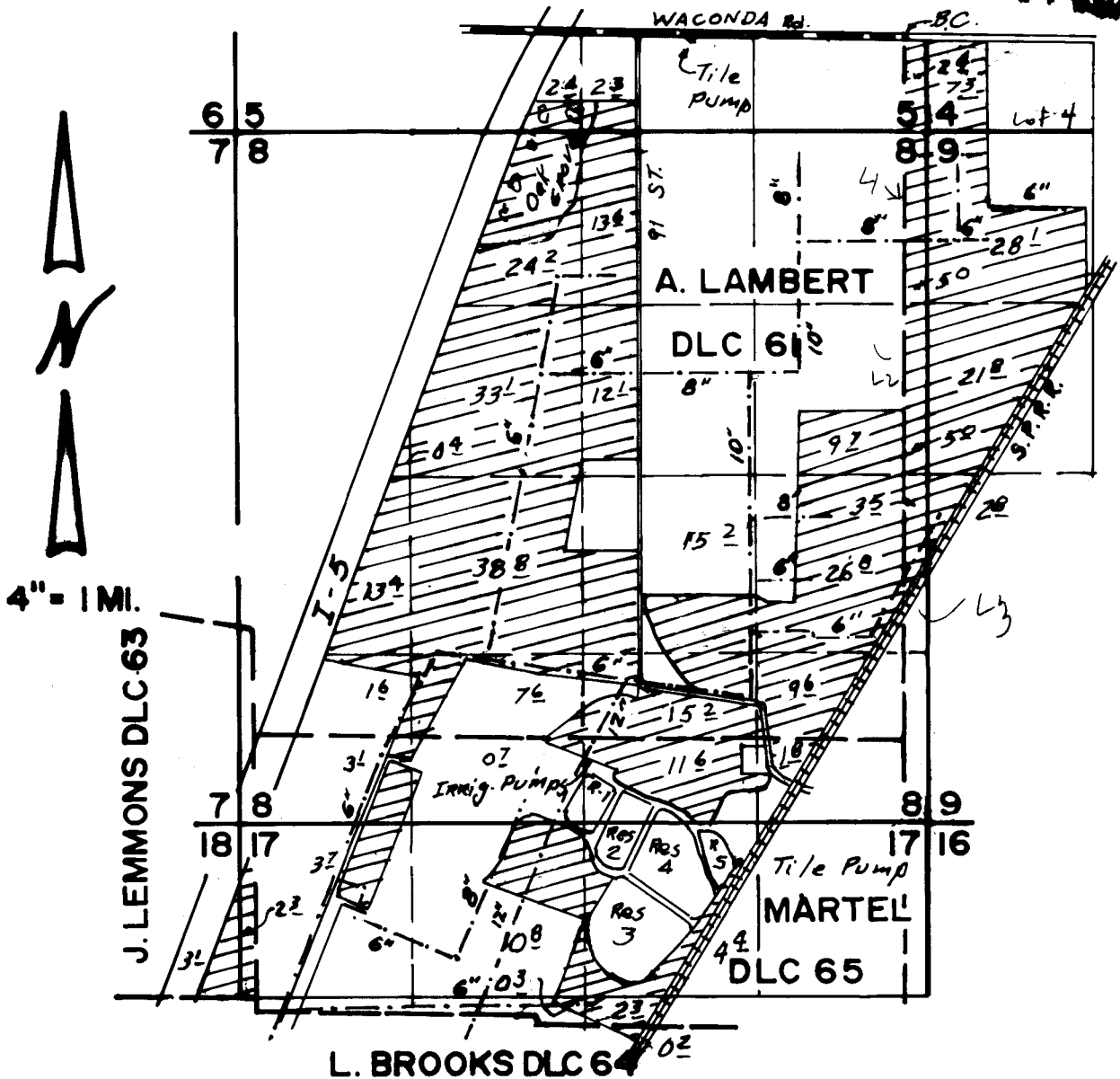

IRRIGATED LAND FINAL PROOF SURVEY UNDER

TRANSFER NO. T-7607

Application No. G-12,490 Permit No. G-119,74
IN NAME OF

NORPAC FOODS, INC.

Surveyed JULY 19, 2000, by

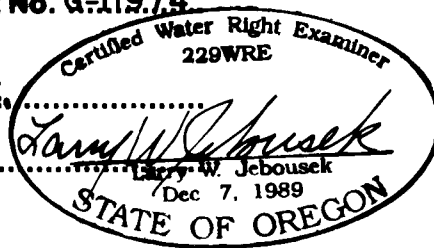

THIS MAP WAS PREPARED FOR THE PURPOSE OF IDENTIFYING THE LOCATION OF A WATER RIGHT ONLY AND IS NOT INTENDED TO PROVIDE LEGAL DIMENSIONS OR LOCATION OF PROPERTY OWNERSHIP LINES.

T. 6 S. R. 2 W., W.M.

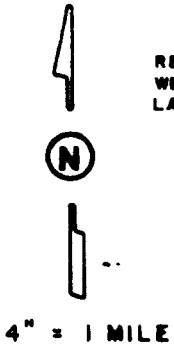

RE-ENTRANT CORNER
WEST LINE AUGUSTUS
LAMBERT DLC 61

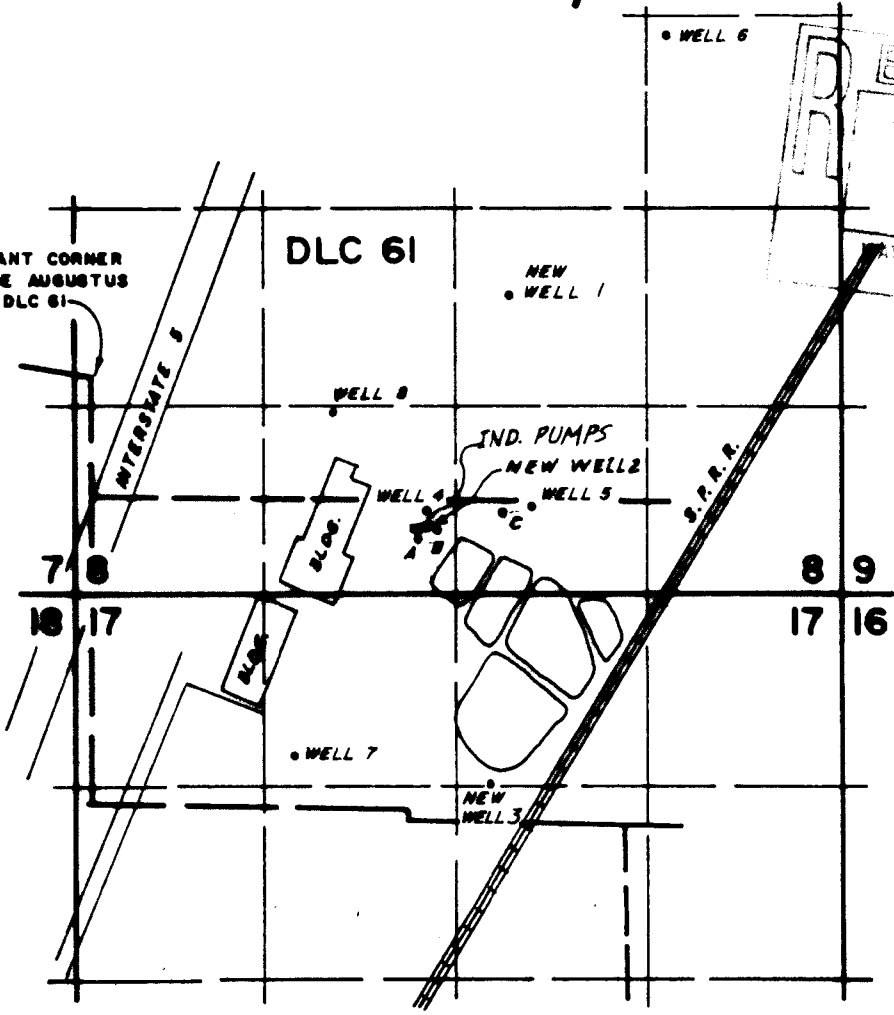

WELL LOC. FROM RE-ENTRANT CORNER,
WEST LINE, AUGUSTUS LAMBERT DLC 61:

- NEW NO. 3 2840' S. & 2710' E.
- NEW NO. 2 1050' S. & 2280' E.
- NEW NO. 1 870' N. & 2880' E.
- NO. 4 920' S. & 2280' E.
- NO. 5 890' S. & 2990' E.
- NO. 6 2380' N. & 3930' E.
- NO. 7 2640' S. & 1390' E.
- NO. 8 210' S. & 1680' E.

'A' OLD WELL NO. 1
(ABANDONED)

'B' OLD WELL NO. 3
(ABANDONED)

'C' OLD WELL NO. 2
(ABANDONED)

WELL FIELD & INDUSTRIAL USE

FINAL PROOF SURVEY UNDER

Application No. G-12498 Permit No. G-11974
IN NAME OF

NORPAC..F.O.O.DS., INC.

Surveyed JULY 19, 2000, by

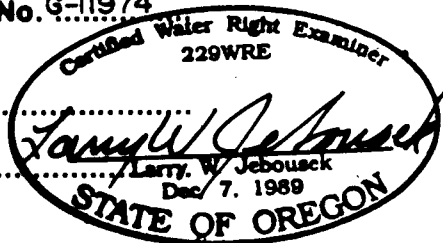

THIS MAP WAS PREPARED FOR THE
PURPOSE OF IDENTIFYING THE LOCA-
TION OF A WATER RIGHT ONLY AND IS
NOT INTENDED TO PROVIDE LEGAL
DIMENSIONS OR LOCATION OF PROPER-
TY OWNERSHIP LINES.