

CLAIM OF BENEFICIAL USE MAP FOR PERMIT G-16641

T 36 S, R 6 W, WM
 Portions of Section 6
 JOSEPHINE COUNTY
 May 10, 2010

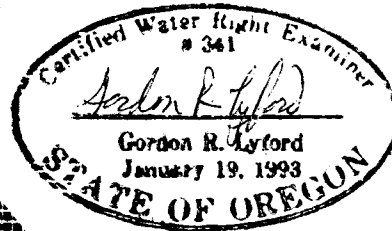

5-10-2010
 exp 12-31-2010

6

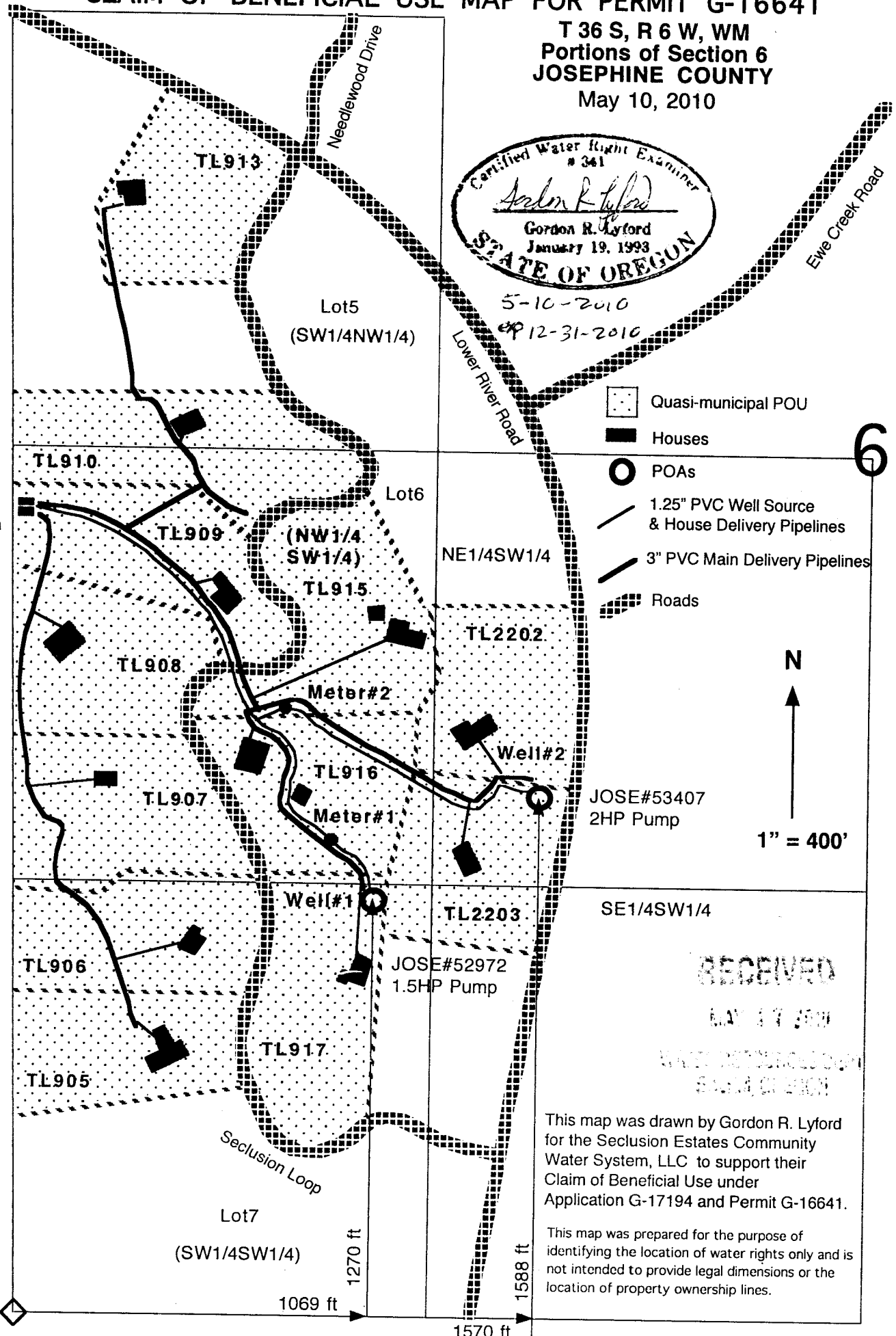

Two
 6000
 Gallon
 Tanks

- Quasi-municipal POU
- Houses
- POAs
- 1.25" PVC Well Source & House Delivery Pipelines
- 3" PVC Main Delivery Pipelines
- Roads

N
 ↑
 1" = 400'

RECEIVED
 MAY 17 2010
 WATER RIGHTS DIVISION
 STATE OF OREGON

This map was drawn by Gordon R. Lyford for the Seclusion Estates Community Water System, LLC to support their Claim of Beneficial Use under Application G-17194 and Permit G-16641.

This map was prepared for the purpose of identifying the location of water rights only and is not intended to provide legal dimensions or the location of property ownership lines.