

FINAL PROOF MAP PERMIT 53947
 GOVT. LOT 3, SECTION 13, T.36S., R.3W., W.M.
 JACKSON COUNTY, OREGON
 FOR
 JANE POWELL
 5677 FISHERS FERRY ROAD
 GOLD HILL, OR 97525

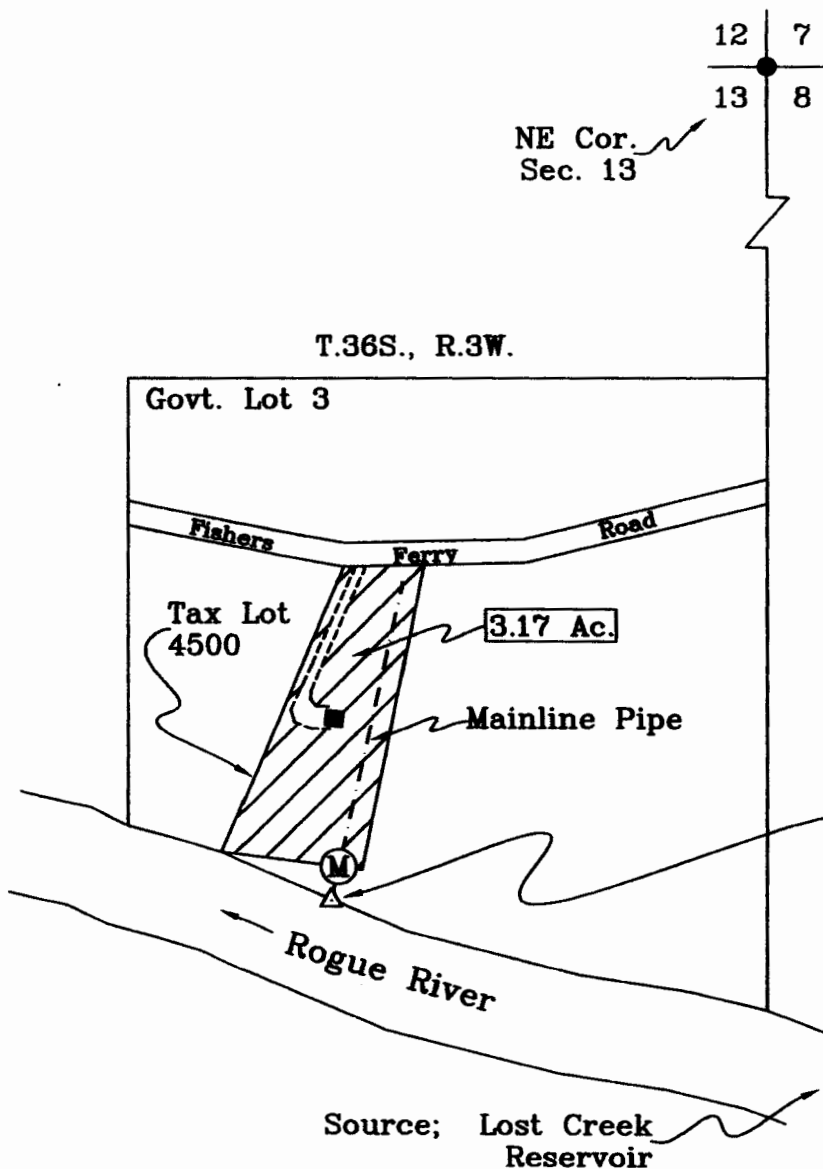

Scale: 1"=400'
 Date: October 4, 2007

LEGEND

- Found Survey Monument
- Denotes Building
- Denotes Driveway
- - - - Denotes Mainline Pipe
- Ⓜ Denotes Flow Meter
- ▨ Denotes Area Under Permit 53947

Point of Diversion No. 1
 2417' South and 938' West
 From NW Cor. Sec. 13,
 Fish Screen at P.O.D. Intake

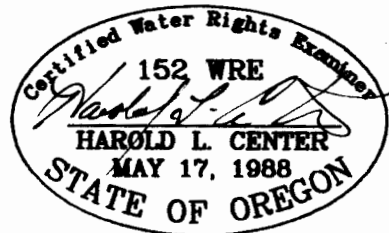

This map was prepared for the purpose of identifying the location of a water right only and is not intended to provide legal dimensions or location of property ownership.

HAROLD L. CENTER
 2604 David Lane
 Medford, OR. 97504
 Phone 541-535-6108
 Oregon Certificate No. 152
 Cert. Renewal Date: 12/31/2007

RECEIVED
 OCT 22 2007
 WATER RESOURCES DEPT
 SALEM OREGON