

COBU MAP #

# FINAL PROOF MAP UNDER T-8029

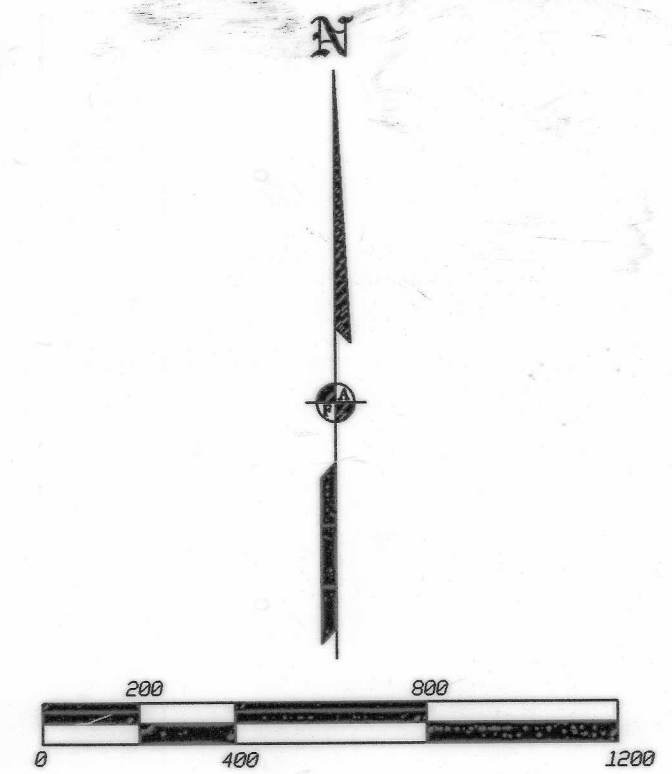
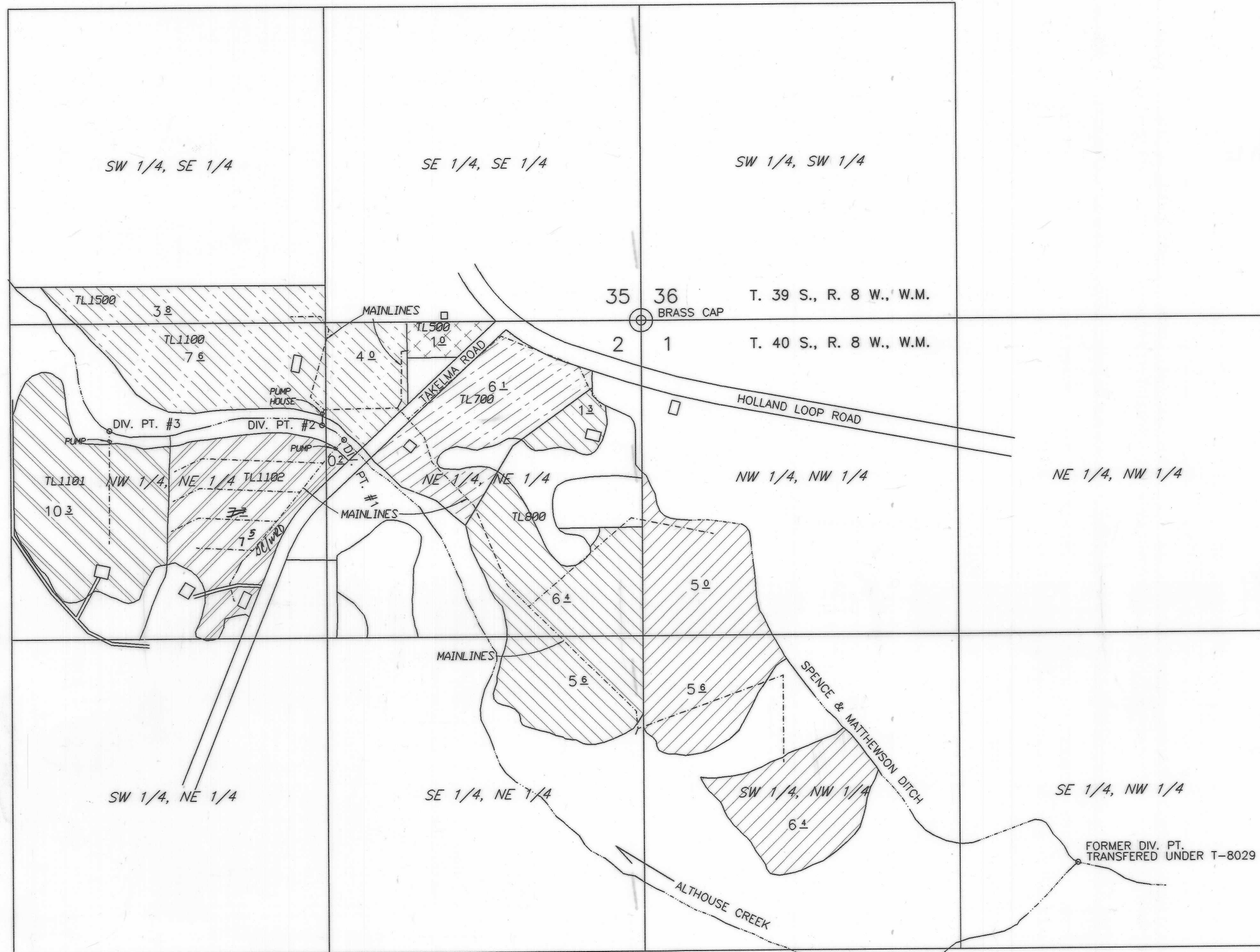

TIES FROM NE COR SEC. 2 TO DIV. PTS.

DIV. PT. #1	1269' W & 548' S
DIV. PT. #2	1326' W & 404' S
DIV. PT. #3	2227' W & 479' S
FORMER DIV. PT.	1829' E & 2285' S

## LEGEND

IRRIGATED AREA

	JAMES, RAY L.	17.0 ACRES TOTAL
	FINCHER, CLAYTON	13.3 ACRES TOTAL
	BROWN, LOREN	6.1 ACRES TOTAL
	HARLEY E. STEVENSON	15.4 ACRES TOTAL
	HOOPER, PAUL G.	10.3 ACRES TOTAL

IRRIGATED AREA

	JAMES, DOUGLAS S.	1.0 ACRE TOTAL
	SALKIN, HELENA Z. TRUSTEE	7.7 ACRES TOTAL T.T. DC/WRD 4/7/2016

TRANSFERED DIVERSION POINTS

- DIV. PT. #1 = SALKIN
- DIV. PT. #2 = R. JAMES, D. JAMES, BROWN, FINCHER & STEVENSON
- DIV. PT. #3 = HOOPER

INDICATES DWELLING

THE PREPARATION OF THIS MAP IS TO IDENTIFY THE WATER RIGHT ONLY AND IS NOT INTENDED TO PROVIDE LEGAL DIMENSIONS OF PROPERTY OWNERSHIP LINES.

RECEIVED

WATER RESOURCES DEPT. SALEM, OREGON

	TITLE: FINAL PROOF MAP FOR: RAY JAMES, CLAYTON FINCHER, LOREN BROWN, HARLEY STEVENSON, PAUL HOOPER, HELENA SALKIN & DOUGLAS JAMES	DATE: 25 SEP 2000 SCALE: 1 inch = 400 feet
	APPLICANT: ILLINOIS VALLEY S.W.C.D. P.O. BOX 352 CAVE JUNCTION, OR 97523 (541) 592-3731	DRAWN BY: JEH/HEM CHK BY:
L.J. FRIAR & ASSOCIATES P.C. CONSULTING LAND SURVEYORS 816 W. 8TH ST., HEIFORD, OR (541) 712-2782	ROTATION: 0° JOB#: 98143FP Sheet 1 of 1	0084

COBU MAP # 0084