

T.26S., R.31E., W.M.

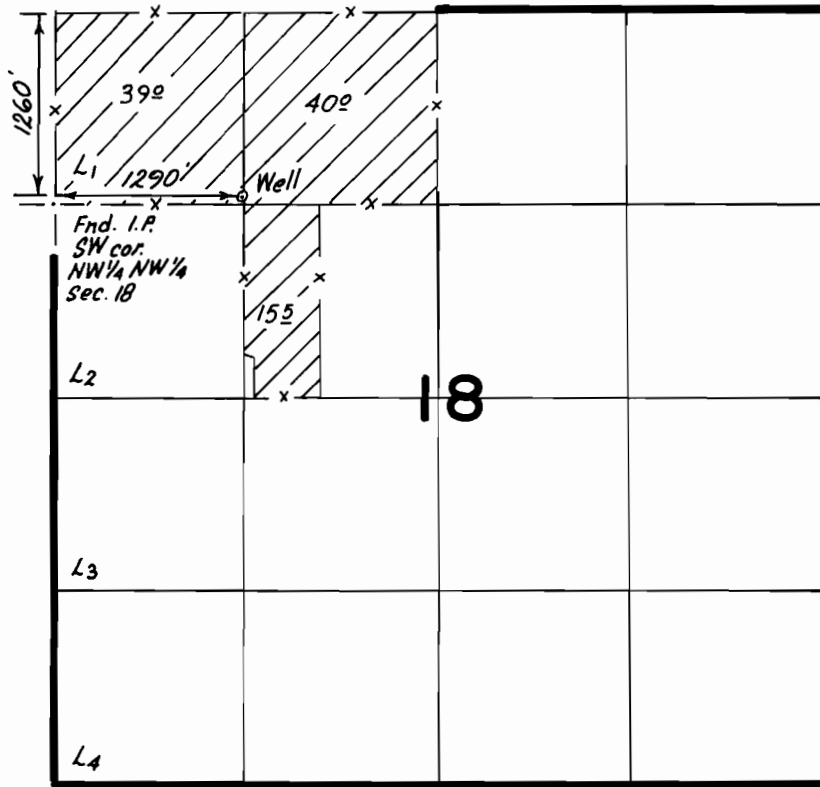

FINAL PROOF SURVEY

UNDER

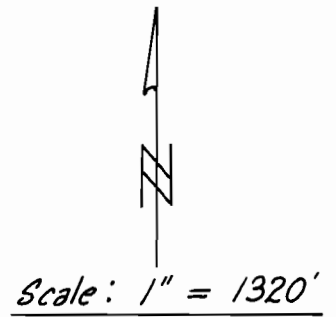

Application No. **G9722** Permit No. **G8978**...
 IN NAME OF

.....**STEVE & INEZ WILSON**.....

Surveyed ..5..6..... 1988.., by ..Tom..Warren.....

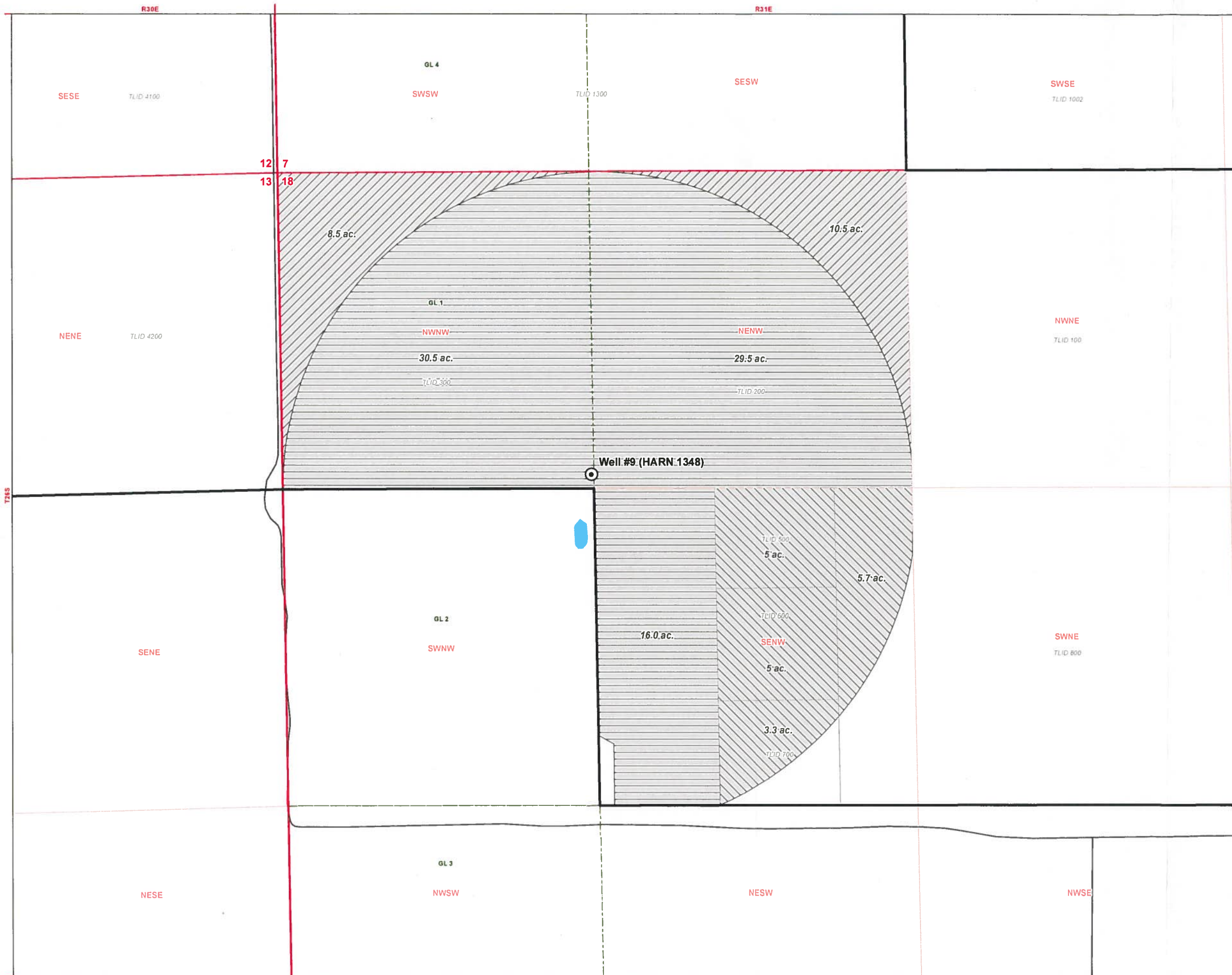

Transfer Map
Certificate 67557 (Permit G-8978)
 Sunnyside Dairy, LLC
 Harney County, Oregon

LEGEND

- ⊙ Authorized Point of Appropriation
- Place of Use, Certificate 67557**
- ▨ Lands to Remain (76.0 ac.)
- ▧ From Lands (19.0 ac.)
- ▩ To Lands (19.0 ac.)
- All Other Features**
- ▭ Weaver Springs Property
- ▭ Government Lot (GL)
- ⊕ Tax Lot
- Road
- ~ Watercourse
- Waterbody

RECEIVED
DEC 31 2015
OWRD

Well Location Description

Well #9 Located 1,260 feet South and 1,290 feet East from the NW corner of Section 18, Township 26 South, Range 31 East (W.M.) in Lot 1.

Certified Water Rights Examiner Stamp

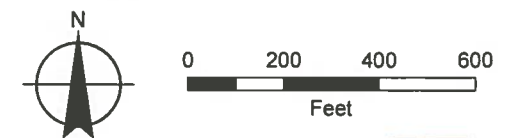
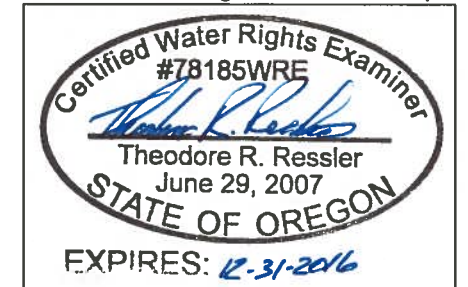

MAP NOTES:
 Date: December 29, 2015
 Data Sources: USGS, OWRD, ESRI

