

AUG 31 1911

C914

SALEM, OREGON

— JERSEY —
WATER STATION.

Application No. 167/
Permit No. 810

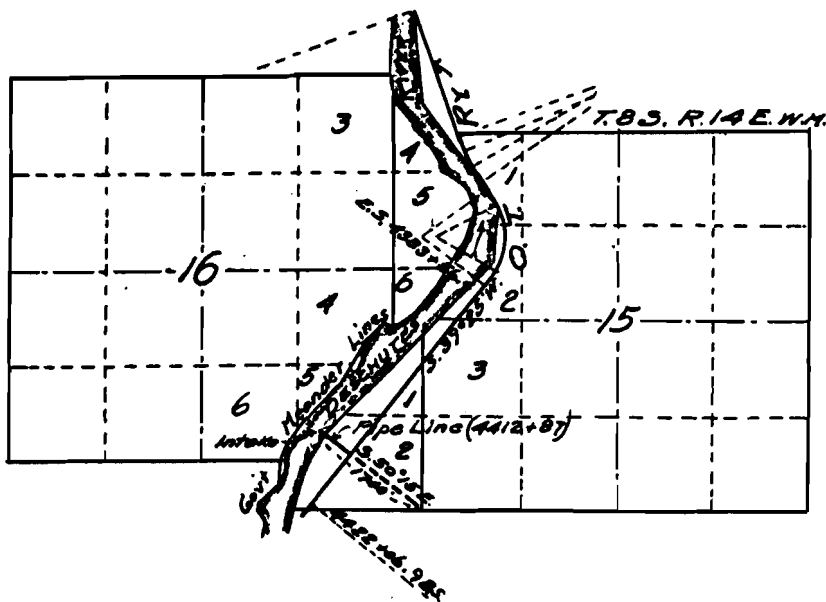

I, John B. Morton, of Clatsop City, Oregon do hereby certify that this map was made from notes taken during an actual survey made under my immediate supervision on the 25th day of May, 1911, and that it correctly represents the works described in the accompanying application together with the location of streams in the immediate vicinity.

John B. Morton
Surveyor.

OREGON TRUNK RY.

MAP ACCOMPANYING APPLICATION FOR PERMIT TO
APPROPRIATE WATER FROM DESCHUTES RIVER IN
SEC. 16, T. 8 S. R. 14 E. W.M.

Office of Chief Engineer.

July 25th 1911.

Scale: 2 in. = 1 mi.