

T.36S.,R.1E.,W.M.

RECEIVED

OCT 01 1998

WATER RESOURCES DEPT.
SALEM, OREGON

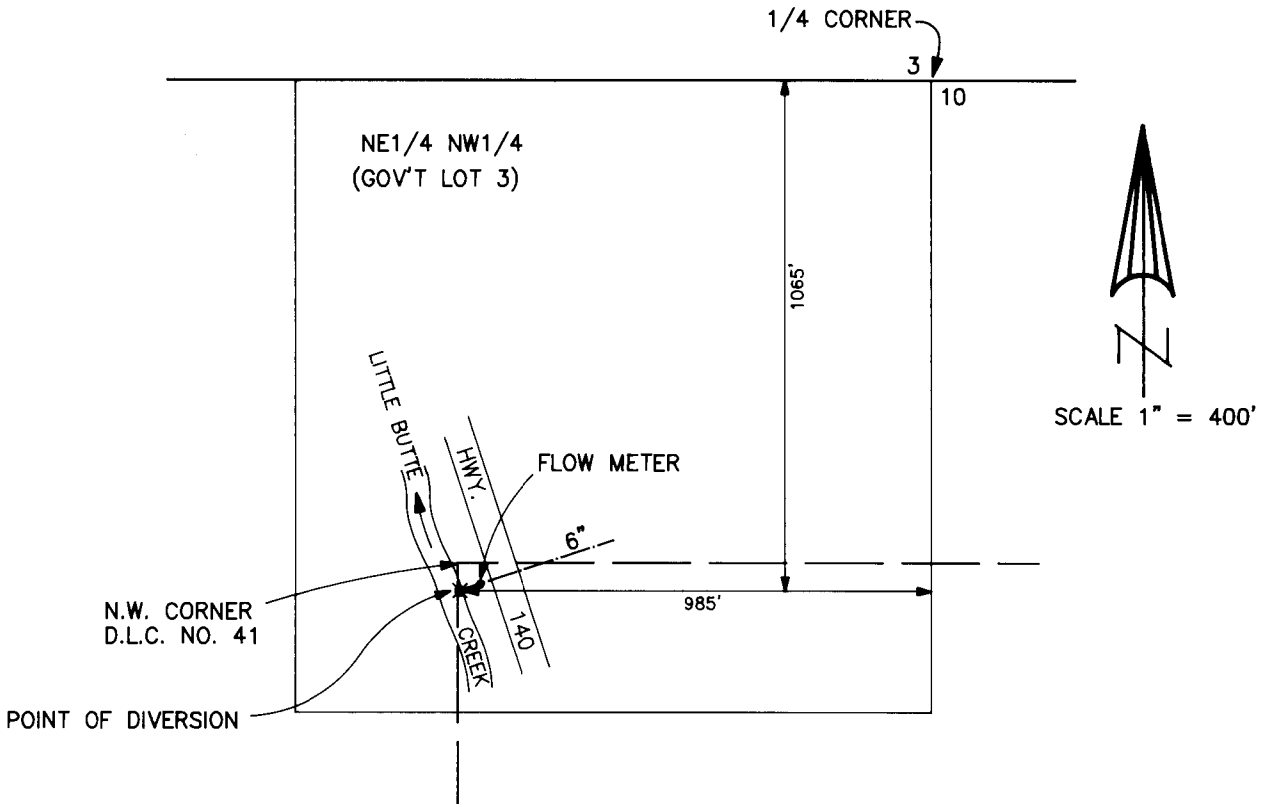

FINAL PROOF MAP

APPLICATION No. T-7051

NOTE: MAP PREPARED FOR
WATER RIGHT PURPOSES ONLY,
NOT FOR PROPERTY BOUNDARY
LOCATIONS.

IN THE NAME OF
LITTLE BUTTE IRRIGATION Co.

PROPERTY OWNER NAME
LEE BRADSHAW

MAP PREPARED SEPTEMBER 17, 1998 BY GARY D. KAISER

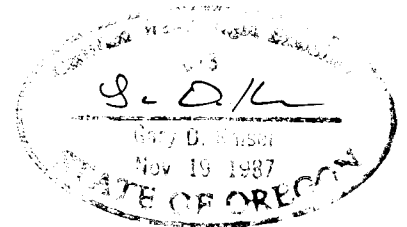

1900 KILLED TO ROAD

Copy of HB 3111 Map 1

SEC. 10, TWP. 36 S., R. 1E., W. M.

SCALE, 1" = 400'

36 1E

T-7051

RECEIVED
NOV 22 1994
WATER RESOURCES DEPT.
SALEM, OREGON

 CERT. 55897
ALL LANDS 1883
LANDS = DIVERSION T-7051



LITTLE BUTTE IRRIGATION CO.

9 10
16 15

G.M. 11/15/94

Copy of
HB 3111 Map

T-7051

SEC. II, TWP. 36S., R. 1E., W.M.



SCALE, 1" = 400'

36 IE II

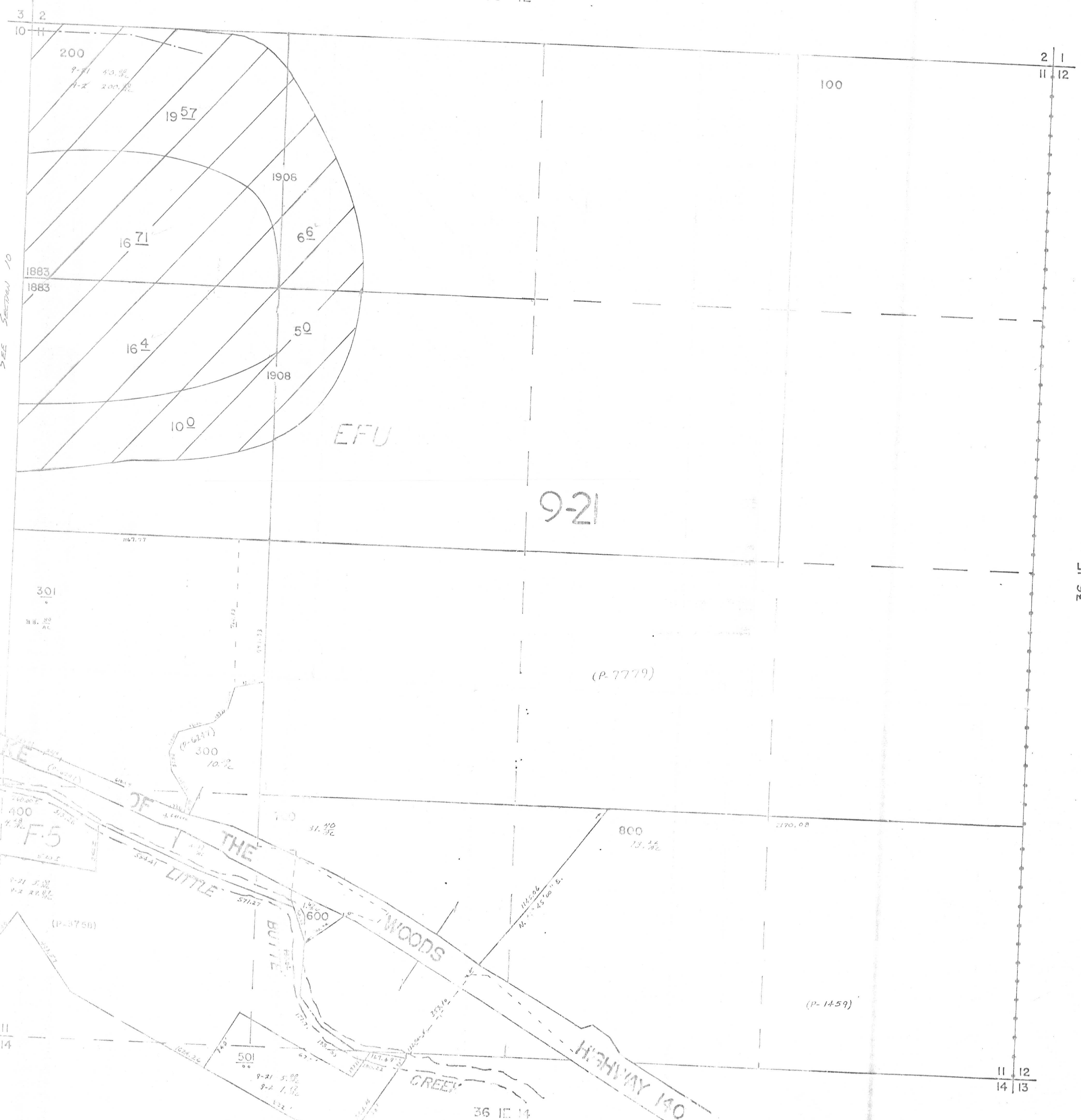

36 IE



-  CERT. 55897
-  CERT. 55897
LESS THAN 50 ACRES

LAND PRIORITY NOTED
LAND DIVERSION = T-7051

LITTLE BUTTE IRRIGATION CO.