

T.36S. R.2W. SECTIONS 16 & 21

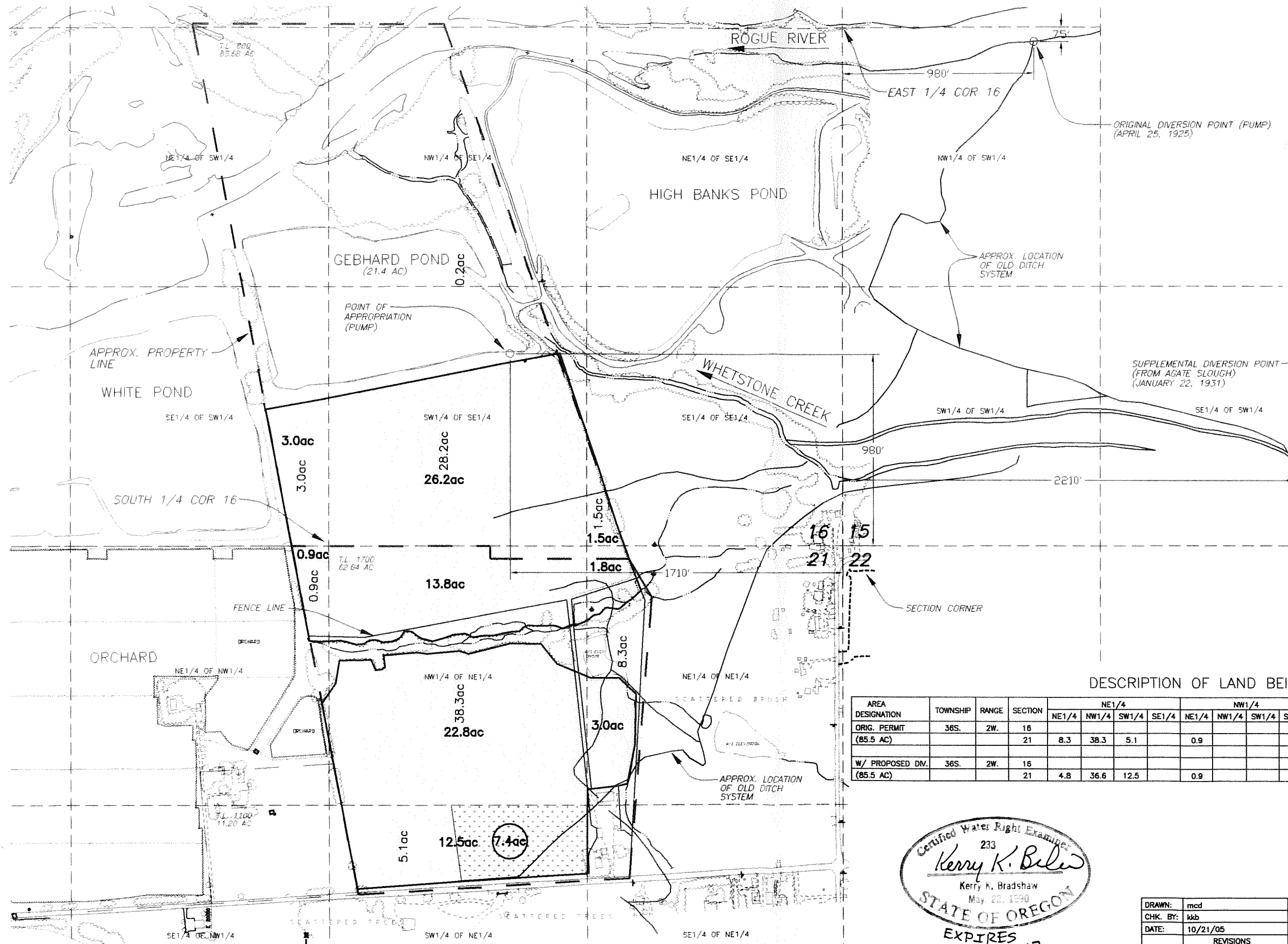

**LEGEND**

TO LANDS:

LANDS WITH POINT OF APPROPRIATION CHANGE ONLY:

ORIGINAL PERMIT AREA DESIGNATION:

W/ PROP. DIVERSION AREA DESIGNATION:

TO LANDS AREA DESIGNATION:

**RECEIVED**  
 JUN 12 2006  
 WATER RESOURCES DEPT  
 SALEM, OREGON

T-9128

DESCRIPTION OF LAND BEING IRRIGATED

AREA DESIGNATION	TOWNSHIP	RANGE	SECTION	NE1/4				NW1/4				SW1/4				SE1/4			
				NE1/4	NW1/4	SW1/4	SE1/4	NE1/4	NW1/4	SW1/4	SE1/4	NE1/4	NW1/4	SW1/4	SE1/4	NE1/4	NW1/4	SW1/4	SE1/4
ORIG. PERMIT (85.5 AC)	36S.	2W.	16													3.0	0.2	28.2	1.5
			21	8.3	38.3	5.1													
W/ PROPOSED DIV. (85.5 AC)	36S.	2W.	16													3.0			1.5
			21	4.8	36.6	12.5													

Certified Water Right Examiner  
 233  
*Kerry K. Bradshaw*  
 Kerry K. Bradshaw  
 May 22, 1990  
 STATE OF OREGON  
 EXPIRES  
 12-31-07

CERTIFICATE NUMBERS  
 8979  
 9096

DRAWN:	mcd
CHK. BY:	kkb
DATE:	10/21/05
REVISIONS	

**TRANSFER FINAL PROOF MAP**

GEBHARD PROPERTY - MRS. LUCILLE M. LEHMAN  
 2826 KIRTLAND ROAD  
 JACKSON COUNTY, OREGON

SHEET  
**1**  
 OF  
 1

TRANSFER FINAL PROOF MAP - GEBHARD PROPERTY

