

MAP PREPARED FOR
 SCOTT & CINDY BALIN
 D.B.A.
 GREAT WESTERN, LLC

FINAL PROOF SURVEY

SITUATED IN THE W1/2 OF SECTION 13, T40S,
 R9EWM, KLAMATH COUNTY, OREGON
 MARCH, 2012

- 
 Partially layered with KA1000
 IRRIGATED LANDS SUPPLEMENTAL TO
 KLAMATH BASIN IMPROVEMENT DISTRICT 75.4 AC.
- 
 Partially layered with KA1000
 IRRIGATED LAND SUPPLEMENTAL TO
 KLAMATH IRRIGATION DISTRICT 59.9 AC.

MODIFIED BY oWRD
 UPB 1-26-16

NOTES:

1. MAP PREPARED FROM: ASSESSORS MAP, AERIAL PHOTOGRAPH AND FIELD SURVEY.
2. WELL IS 5326 FEET SOUTH AND 2264 FEET EAST OF THE NW CORNER OF SECTION 13.
3. TWO PRESSURE PUMPS ARE 3897 FEET SOUTH AND 1159 FEET EAST OF THE NW CORNER OF SECTION 13.
4. TOTAL AREA FOR FINAL PROOF: 135.3 ACRES
5. APPLICATION # G-15480
6. PERMIT # G-15480-V
7. TAX LOT #'S: R-4009-01300-00800-000 AND R-4009-0130-00900-000.
8. FLOW METER IS 17' NORTHWESTERLY OF WELL.

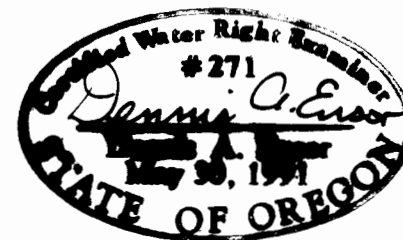
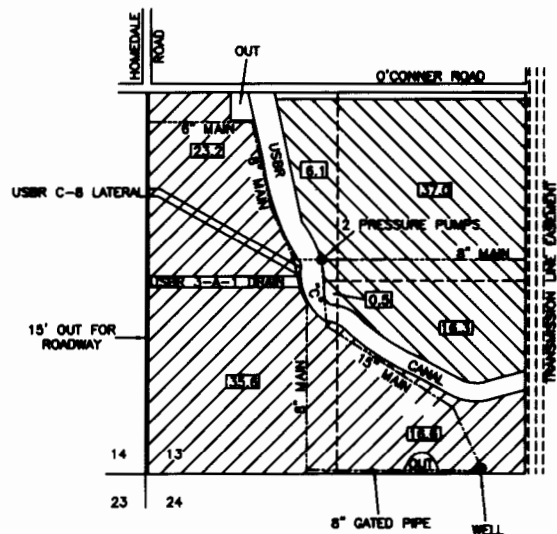

EXPIRES 12/31/13

RECEIVED
 MAR 8 1 2012
 WATER RESOURCES DEPT
 SALEM, OREGON



SCALE
 1" = 1320'

THE PURPOSE OF THIS MAP IS TO IDENTIFY THE LOCATION OF THE WATER RIGHT APPLICATION. IT IS NOT INTENDED TO PROVIDE INFORMATION RELATIVE TO THE LOCATION OF PROPERTY OWNERSHIP BOUNDARY LINES.

TRU SURVEYING INC. LINE
 2333 SUMMERS LANE
 KLAMATH FALLS, OREGON 97603