

# AMENDED FINAL PROOF SURVEY MAP

(PAGE ONE ONLY)

## IN THE NAME OF DOUGLAS COUNTY PUBLIC WORKS

APPLICATION S - 74270

PERMIT 52933

PAGE 1 OF 3

TOWNSHIP 31 SOUTH, RANGE 4 WEST, W.M.



THE PURPOSE OF THIS MAP IS TO IDENTIFY THE LOCATION OF THE WATER RIGHT. IT IS NOT INTENDED TO PROVIDE INFORMATION RELATIVE TO THE LOCATION OF PROPERTY OWNERSHIP BOUNDARY LINES.

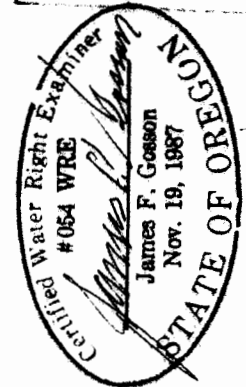
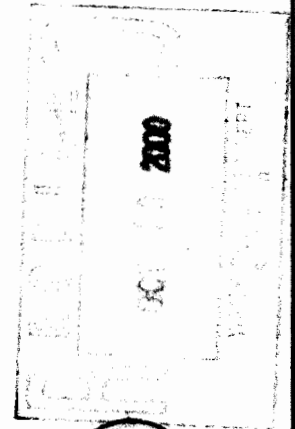
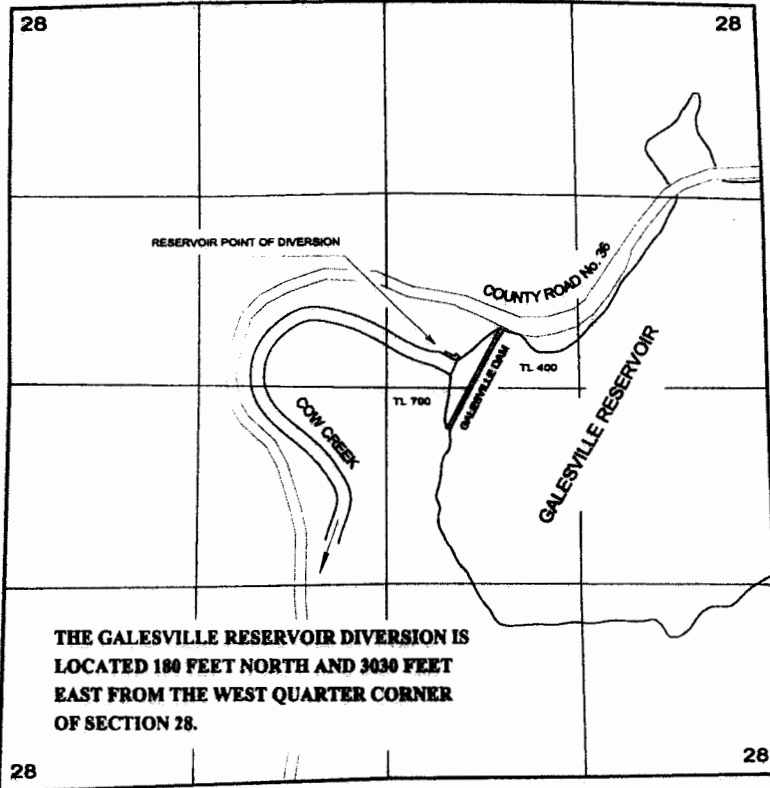

TOWNSHIP 31 SOUTH, RANGE 4 WEST, W.M.

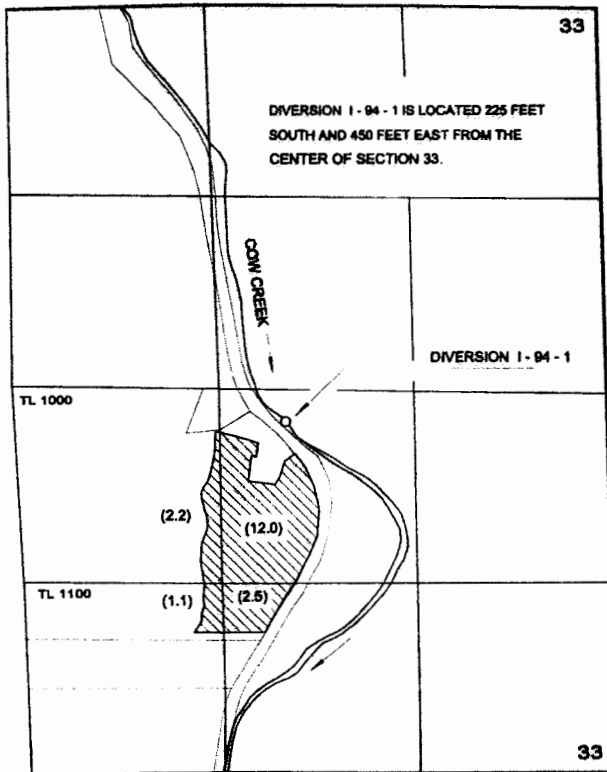

TOWNSHIP 30 SOUTH, RANGE 6 WEST, W.M.

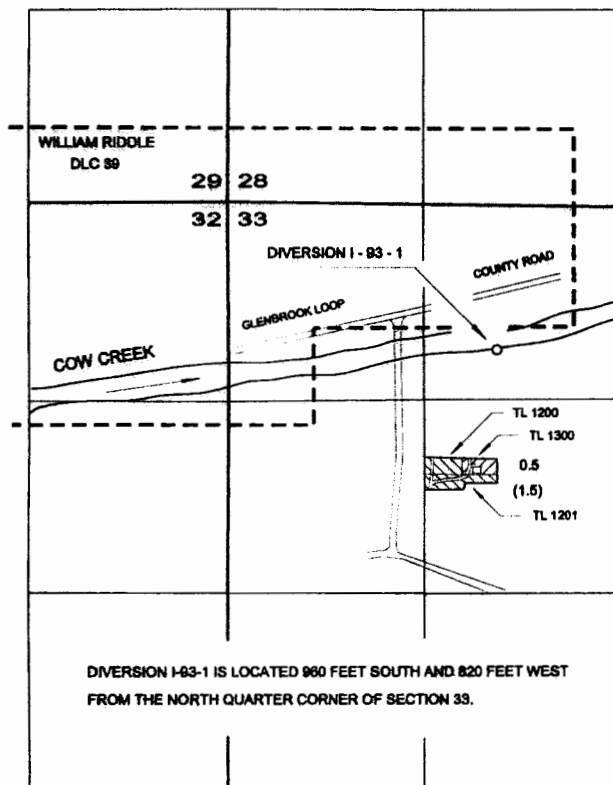

# FINAL PROOF SURVEY MAP IN THE NAME OF DOUGLAS COUNTY PUBLIC WORKS

WATER RESOURCES DIVISION  
SALEM, OREGON

APPLICATION S - 74270

PERMIT 52933

PAGE 2 OF 3

TOWNSHIP 29 SOUTH, RANGE 6 WEST, W.M.

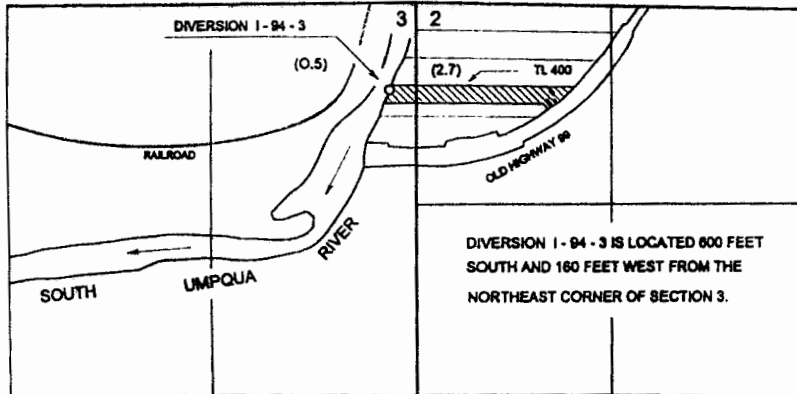
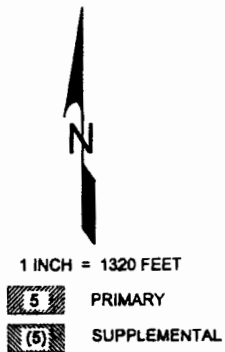

TOWNSHIP 28 SOUTH, RANGE 6 WEST, W.M.

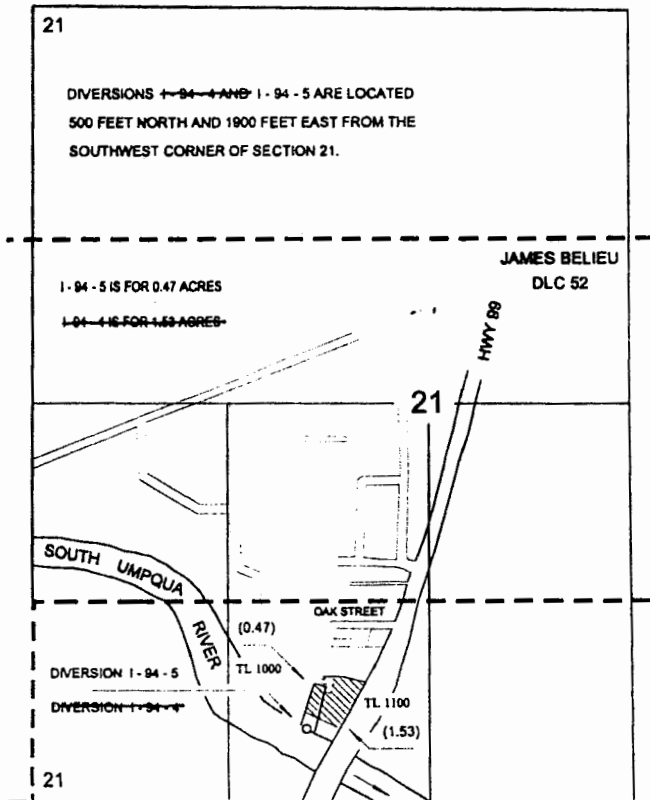

TOWNSHIP 27 SOUTH, RANGE 6 WEST, W.M.

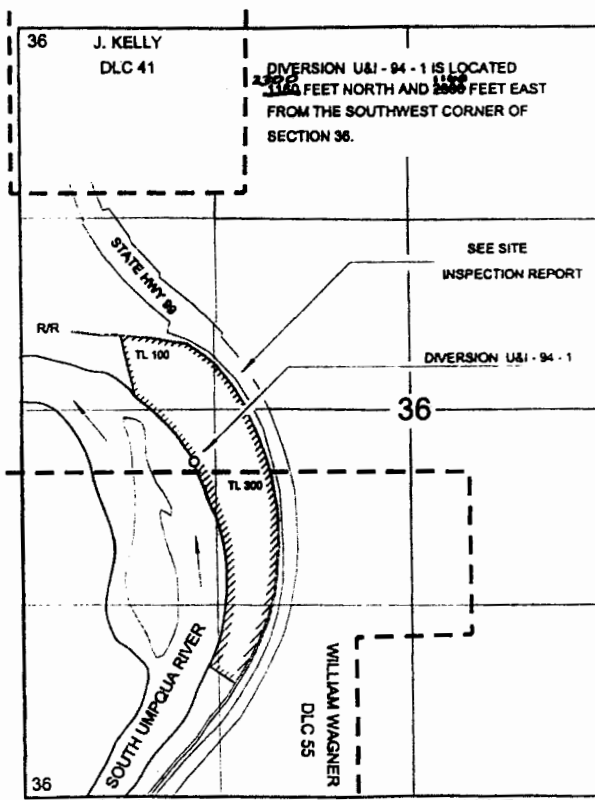

THE PURPOSE OF THIS MAP IS TO IDENTIFY THE LOCATION OF THE WATER RIGHT.  
IT IS NOT INTENDED TO PROVIDE INFORMATION RELATIVE TO THE LOCATION  
OF PROPERTY OWNERSHIP BOUNDARY LINES.

*James F. Gesson*  
James F. Gesson  
Nov 19, 1987  
STATE OF OREGON

This map has been revised by WRD to reflect the correct measured distance for U&I-94-1

# FINAL PROOF SURVEY MAP IN THE NAME OF DOUGLAS COUNTY PUBLIC WORKS

WATER RESOURCES DEPT  
SALEM, OREGON

APPLICATION S - 74270

PERMIT 52933

PAGE 3 OF 3

TOWNSHIP 26 & 27 SOUTH, RANGE 6 WEST, W.M.H

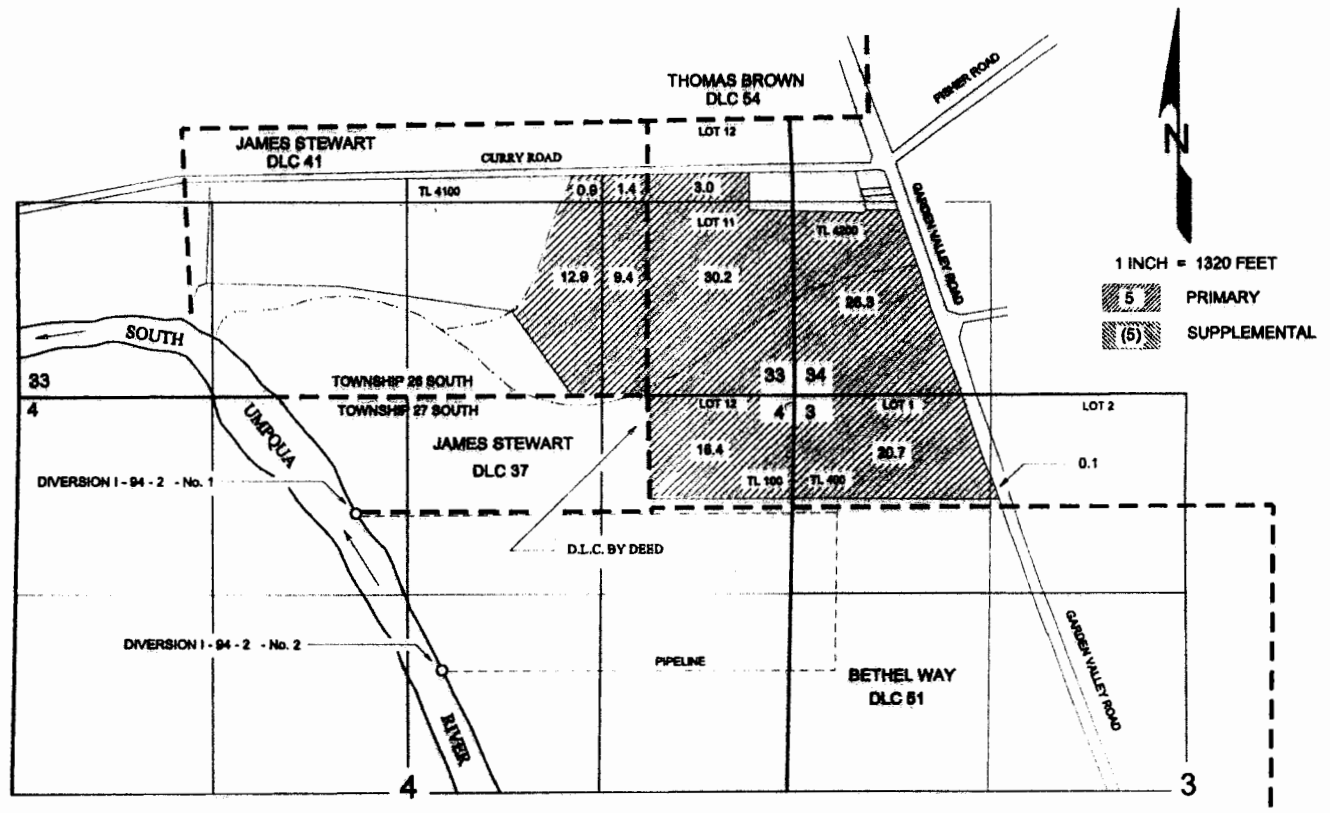

DIVERSION 1 - 94 - 2 No. 1 IS LOCATED 810 FEET SOUTH AND 2,990 FEET WEST WITHIN THE NE<sup>1</sup>/<sub>4</sub>NW<sup>1</sup>/<sub>4</sub> AND DIVERSION 1 - 94 - 2 No. 2 IS LOCATED 1,890 FEET SOUTH AND 2,410 FEET WEST WITHIN THE SW<sup>1</sup>/<sub>4</sub>NE<sup>1</sup>/<sub>4</sub>; BOTH FROM THE NORTHEAST CORNER OF SECTION 4; WITHIN SECTION 4 AND D.L.C. No. 51, TOWNSHIP 27 SOUTH, RANGE 6 WEST, W.M.; DOUGLAS COUNTY.

Certified Water Right Examiner  
 #054 WRE  
*James F. Gosson*  
 James F. Gosson  
 Nov. 19, 1987  
 STATE OF OREGON

PURPOSE OF THIS MAP IS TO IDENTIFY THE LOCATION OF THE WATER RIGHT.  
 IT IS NOT INTENDED TO PROVIDE INFORMATION RELATIVE TO THE LOCATION OF  
 PROPERTY OWNERSHIP BOUNDARY LINES.