

FINAL PROOF SURVEY MAP

RECEIVED

IN THE NAME OF RED BERRY FARM

JUL 15 1986

SECTION 13, T 30 S, R 15 W, W.M.

WATER RESOURCES DEPT.
SALEM, OREGON

APPLICATION G-12316

PERMIT G-11356

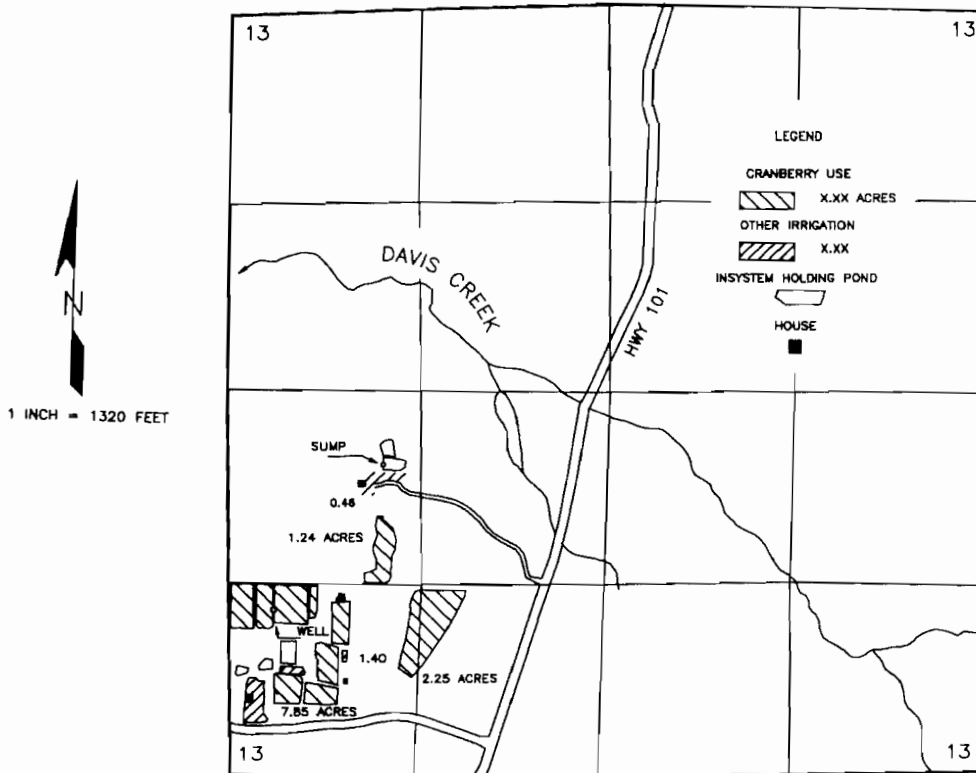

THE POINTS OF DIVERSION ARE LOCATED AS FOLLOWS:

DIVERSION	NORTH	EAST	¼ ¼	SECTION
WELL	1,140 FEET	290 FEET	SW¼ SW¼	13
SUMP	2,150 FEET	1,045 FEET	NW¼ SW¼	13

BOTH FROM THE SOUTHWEST CORNER OF SECTION 13, AND WITHIN SECTION 13, TOWNSHIP 30 SOUTH, RANGE 15 WEST, W.M.; IN COOS COUNTY.

THE PURPOSE OF THIS MAP IS TO IDENTIFY THE LOCATION OF THE WATER RIGHT. IT IS NOT INTENDED TO PROVIDE INFORMATION RELATIVE TO THE LOCATION OF PROPERTY OWNERSHIP BOUNDARY LINES.

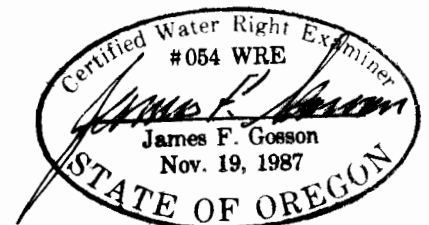

Orange areas indicate the total of 7.85 acres approved for Cranberry operations in the SW¹/₄, SW¹/₄ according to Cert 83305. The map submitted seems to indicate 0.46 AC. IRRIGATION UNCHANGED in bogs 1-7 and exclude the portion of bog 10 which falls in the SW¹/₄, SW¹/₄

PROPOSED ADDITIONAL P.O.A. "SUMP 2"

SW¹/₄ SW¹/₄ CONTAINS 7.85 AC. CRANBERRY OPS.

EXISTING P.O.A. "WELL"

4" PVC
1.40 AC. IRRIGATION UNCHANGED

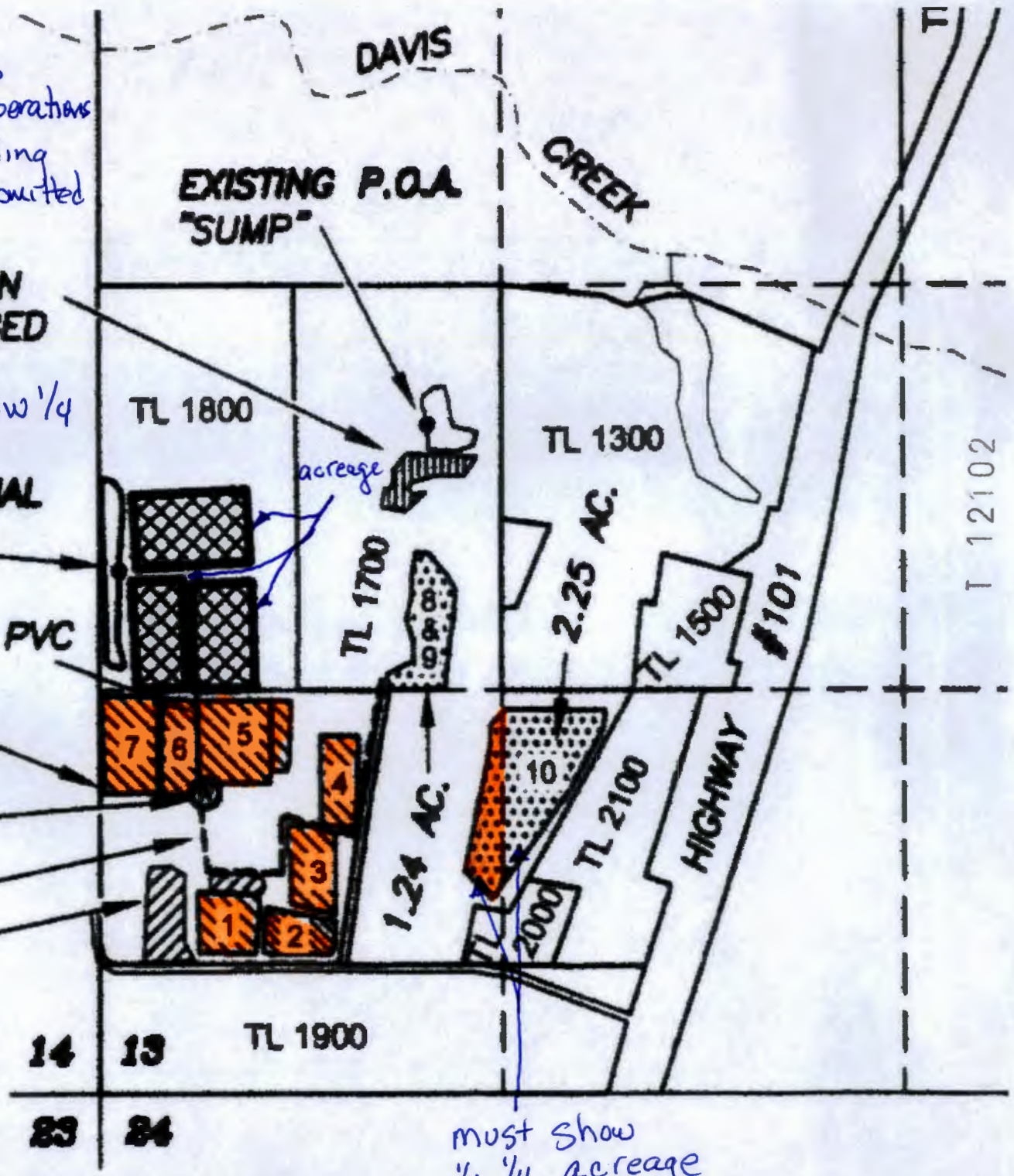

must show 1/4, 1/4 acreage

WATER RIGHTS TRANSFER APPLICATION MAP

PERMIT NO. G-11356/CERTIFICATE NO. 83305
 LOCATED IN SECTION 13, TOWNSHIP 30 SOUTH, RANGE 15 WEST, W.M.
 COOS COUNTY, OREGON

SUPERSEDED

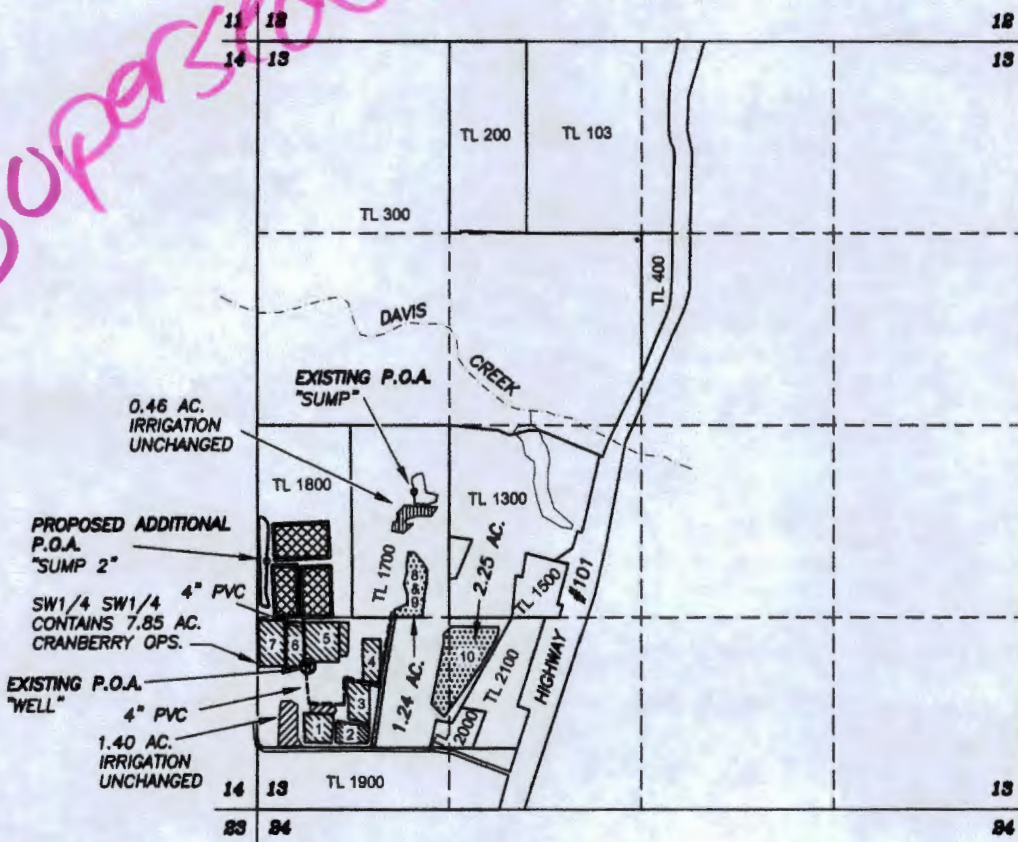

SCALE
1" = 1320 FT.

EXAMINER'S DISCLAIMER STATEMENT
 THE PREPARATION OF THIS MAP WAS FOR THE PURPOSE OF IDENTIFYING THE LOCATION OF THE WATER RIGHT ONLY AND HAS NO INTENT TO PROVIDE DIMENSIONS OR LOCATION OF PROPERTY OWNERSHIP LINES.

THE POINTS OF APPROPRIATION ARE LOCATED AS FOLLOWS, ALL REFERENCED FROM THE SOUTHWEST CORNER OF SECTION 13:

APPROPRIATION	NORTH	EAST
WELL	1140 FT.	290 FT.
SUMP	2150 FT.	1045 FT.
SUMP 2	1705 FT.	65 FT.

LEGEND

- 7.85 AC. CRANBERRY OPERATIONS (TO BE SERVED BY ADDITIONAL P.O.A.)
- 1.40 AC. IRRIGATION (TO BE SERVED BY ADDITIONAL P.O.A.)
- 0.46 AC. IRRIGATION (TO REMAIN UNCHANGED)
- 3.49 AC. CRANBERRY OPERATIONS - EXISTING TO BE TRANSFERRED
- 3.49 AC. PROPOSED CRANBERRY OPERATIONS NEW PLACE OF USE
- P.O.A. POINT OF APPROPRIATION

RECEIVED BY OWRD

JUL 06 2015

SALEM, OR

--- 4" PVC MAIN



Stuntzner
 Engineering & Forestry, LLC

705 S. 4TH ST.
 P.O. BOX 118
 COOS BAY, OREGON 97420
 Engineering - Land Surveying - Forestry - Land Planning - Water Rights

PHONE: (541) 267-2872
 FAX: (541) 267-0588
 www.stuntzner.com

JOB #: 114-140	PREPARED FOR:
DATE: 6/2015	Ted McKenzie
DRAWN BY: CMW	87247 Sydnam Lane
CHECKED BY: CDH	Bandon, OR 97411
FILE NAME: 114-140 McKenzie Transfer-B.dwg	SHEET 1 OF 1

1 12102

WATER RIGHTS TRANSFER APPLICATION MAP

PERMIT NO. G-11356/CERTIFICATE NO. 83305
 LOCATED IN SECTION 13, TOWNSHIP 30 SOUTH, RANGE 15 WEST, W.M.
 COOS COUNTY, OREGON

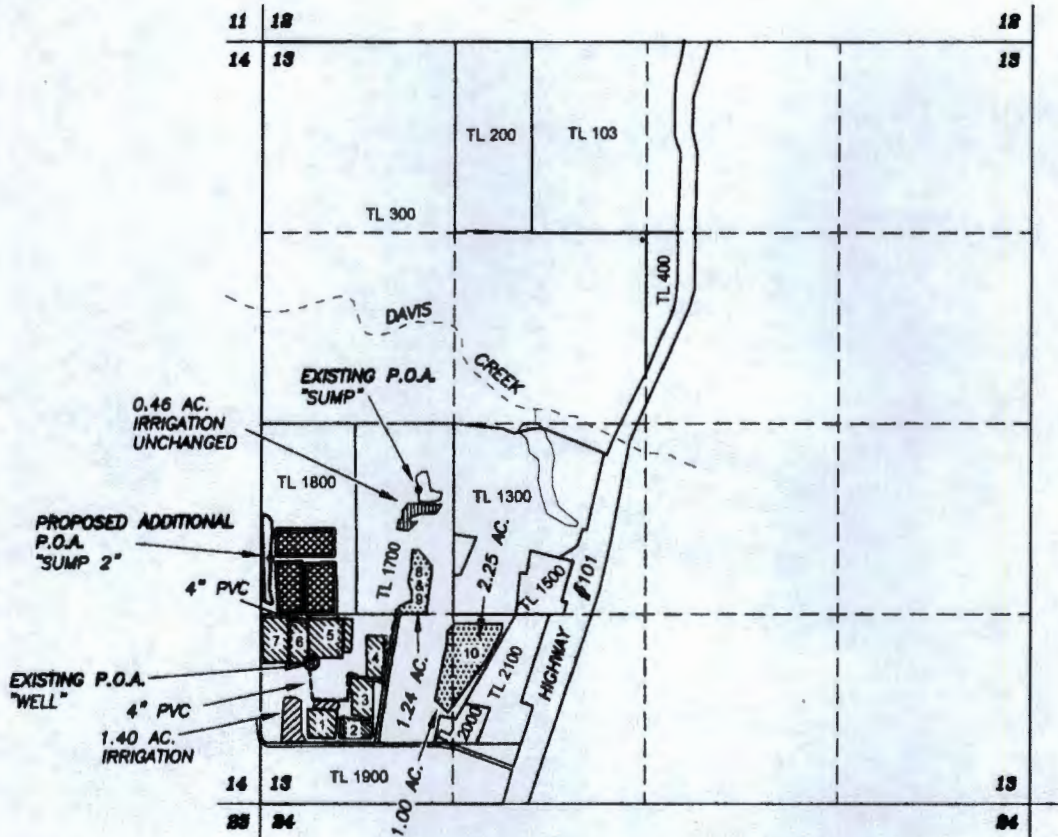

SCALE
 1" = 1320 FT.

EXAMINER'S DISCLAIMER STATEMENT
 THE PREPARATION OF THIS MAP WAS FOR THE PURPOSE OF IDENTIFYING THE LOCATION OF THE WATER RIGHT ONLY AND HAS NO INTENT TO PROVIDE DIMENSIONS OR LOCATION OF PROPERTY OWNERSHIP LINES.

THE POINTS OF APPROPRIATION ARE LOCATED AS FOLLOWS, ALL REFERENCED FROM THE SOUTHWEST CORNER OF SECTION 13:

APPROPRIATION	NORTH	EAST
WELL	1140 FT.	290 FT.
SUMP	2150 FT.	1045 FT.
SUMP 2	1705 FT.	65 FT.

LEGEND

- 6.85 AC. CRANBERRY OPERATIONS (TO BE SERVED BY ADDITIONAL P.O.A.)
- 1.40 AC. IRRIGATION (TO BE SERVED BY ADDITIONAL P.O.A.)
- 0.46 AC. IRRIGATION (TO REMAIN UNCHANGED)
- 4.49 AC. CRANBERRY OPERATIONS - EXISTING TO BE TRANSFERRED
- 4.49 AC. PROPOSED CRANBERRY OPERATIONS NEW PLACE OF USE
- P.O.A. POINT OF APPROPRIATION
- 4" PVC MAIN

RECEIVED

JUL 16 2015

WATER RESOURCES DEPT
 SALEM, OREGON

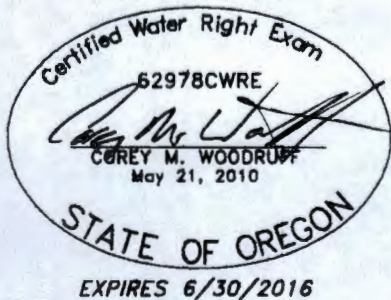

705 S. 4TH ST.
 P.O. BOX 118
 COOS BAY, OREGON 97420
 Engineering - Land Surveying - Forestry - Land Planning - Water Rights

PHONE: (541) 287-2872
 FAX: (541) 287-0588
 www.stuntzner.com

JOB #: 114-140	PREPARED FOR:	Ted McKenzie
DATE: 6/2015		87247 Sydnam Lane
DRAWN BY: CMW		Bandon, OR 97411
CHECKED BY: CDH	FILE NAME: 114-140 McKenzie Transfer-c.dwg	SHEET 1 OF 1

Ted Mckenzie

Evidence of Use

Bogs 8 & 9 are served by a 4" line using water from the existing well.

Bogs 5, 6 & 7 are currently served by a 10 HP pump via a 14" mainline. Water is diverted from the existing well

Bog 10 is not currently in use. It was most recently irrigated in 2010 in an attempt to determine if it could be salvaged. This irrigation was done using a portable PTO pump and handlines with water from the existing Sump.

Bogs 1,2,3 & 4 are currently served by a 15 HP pump via a 4" mainline. Water is diverted from the existing well.

T 12102

Google earth

Date of Imagery 5/1/2015



1000 ft