

# FINAL PROOF MAP





TO TRANSFER RIGHTS AND  
CHANGE POINT OF APPROPRIATION  
FOR T-8468  
KEN & MARIA CADE

COBU MAP # 0498

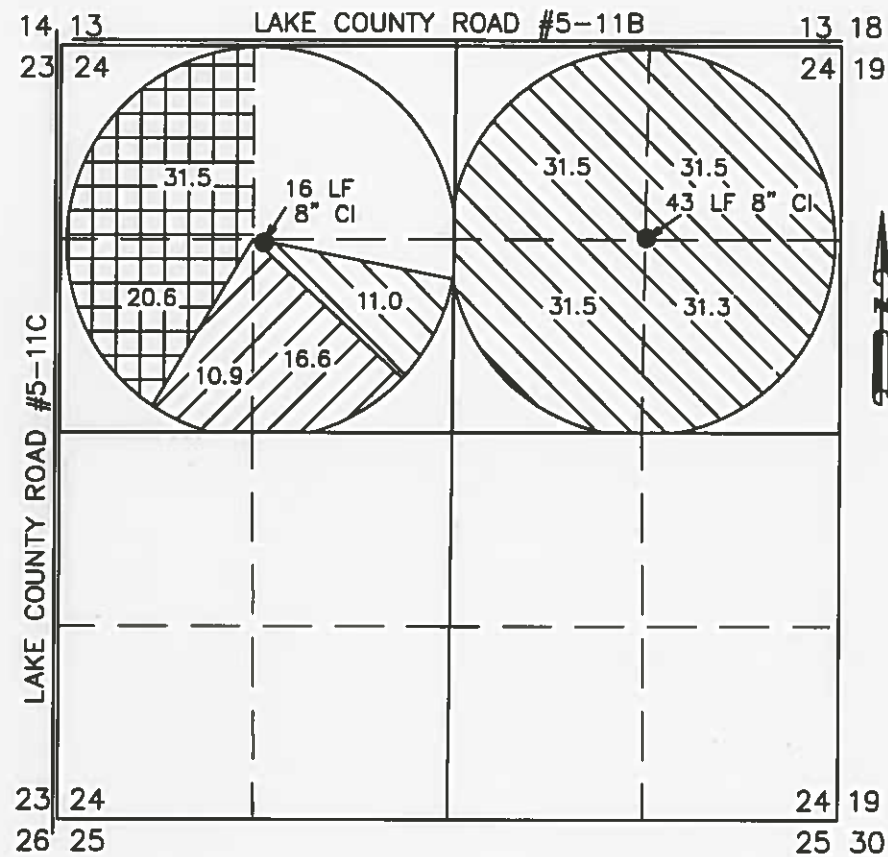
TOWNSHIP 25 SOUTH, RANGE 14 EAST, SECTION 24, W.M.  
TAX LOTS: 300 AND 400 LAKE COUNTY, OREGON

TOWNSHIP 25 SOUTH, RANGE 15 EAST, SECTION 27, W.M.  
TAX LOT 1200 LAKE COUNTY, OREGON



-  136.8 ACRES FROM G-7105 (CERT.#56226) TO BE TRANSFERRED, AS SHOWN
-  27.5 ACRES FROM G-5878 (CERT.#56225) TO BE TRANSFERRED, AS SHOWN
-  5.9 ACRES FROM G-5878 (CERT.# 56225) TO REMAIN, AS SHOWN
-  52.1 ACRES FROM G-10708 (CERT.# 64045) TO BE TRANSFERRED, AS SHOWN

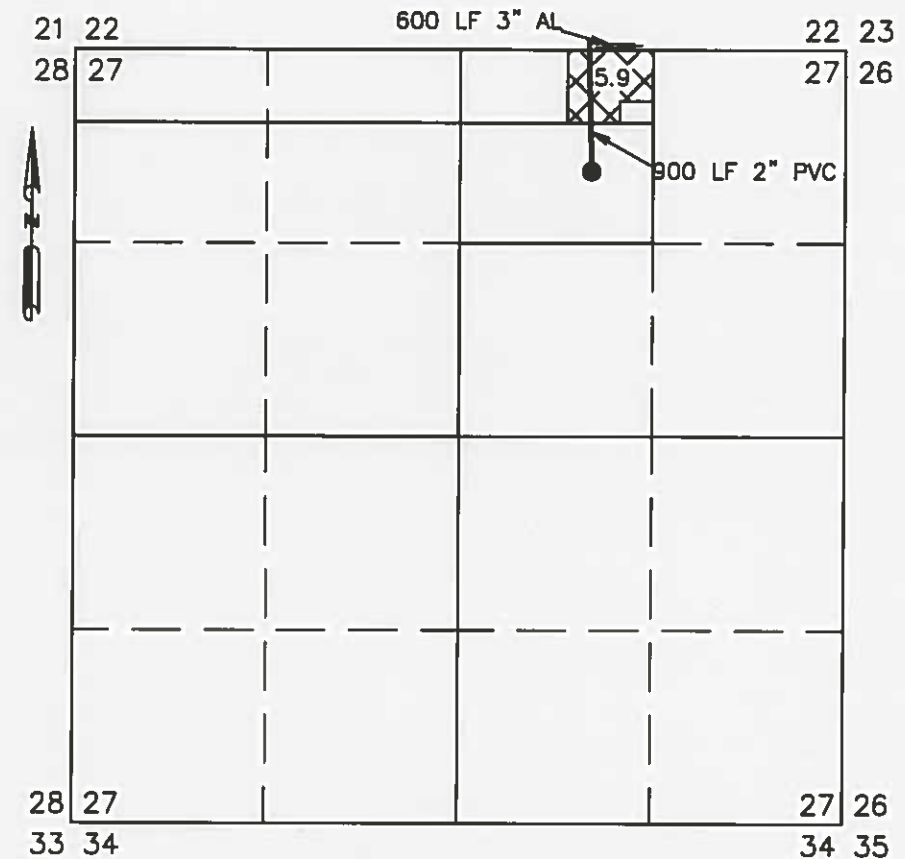

**PROPOSED POA #1**

NEW WELL (LAKE 51065)  
PERMIT: G-5878, G-7105 &  
G-10708  
1344' SOUTH 1396' EAST FROM THE  
NW CORNER SECTION 24

**PROPOSED POA #2**

NEW WELL (LAKE 51064)  
PERMIT: G-7105  
1308' SOUTH 1330' WEST FROM  
THE NE CORNER SECTION 24



**EXISTING POA 2**

WELL#2 (LAKE 181)  
PERMIT: G-6522  
830' SOUTH 900' EAST FROM THE  
NORTH 1/4 CORNER SECTION 27

THIS MAP IS FOR THE PURPOSE OF LOCATING A WATER  
RIGHT ONLY AND HAS NO INTENT TO PROVIDE LEGAL  
DIMENSIONS OR THE LOCATION OF PROPERTY LINES

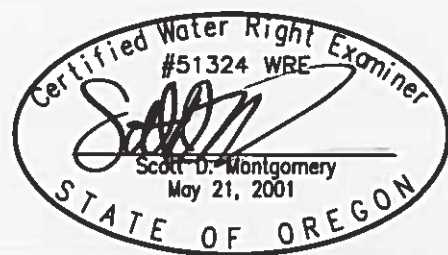

RENEWAL DATE: 12/31/2016

**PREPARED FOR:**

KEN & MARIA CADE  
P.O. BOX 26  
FORT ROCK, OR 97735

**PREPARED BY:**



ALL POINTS ENGINEERING AND SURVEYING, INC.  
P.O. BOX 767 TERREBONNE, OR 97760  
(541) 548-5833 [www.APEandS.com](http://www.APEandS.com)

RECEIVED BY OWRD

JAN 22 2015

SALEM, OR