

FINAL PROOF MAP





TO TRANSFER RIGHTS AND
CHANGE POINT OF APPROPRIATION
FOR T-8468
KEN & MARIA CADE

COBU MAP # 0498

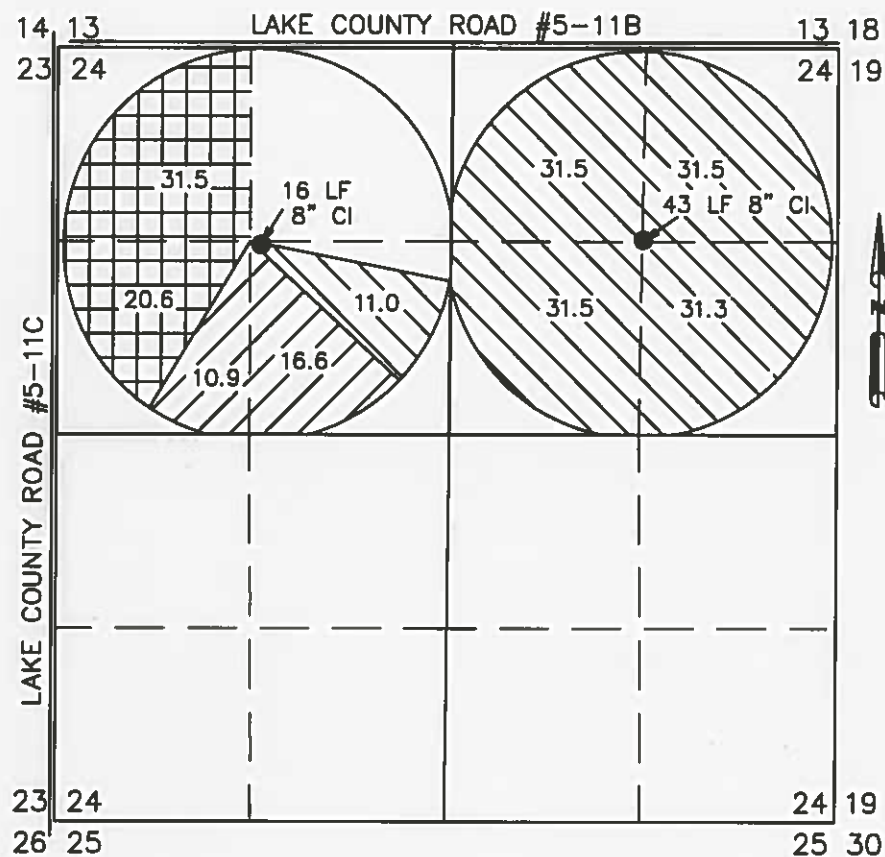
TOWNSHIP 25 SOUTH, RANGE 14 EAST, SECTION 24, W.M.
TAX LOTS: 300 AND 400 LAKE COUNTY, OREGON

TOWNSHIP 25 SOUTH, RANGE 15 EAST, SECTION 27, W.M.
TAX LOT 1200 LAKE COUNTY, OREGON



-  136.8 ACRES FROM G-7105 (CERT.#56226) TO BE TRANSFERRED, AS SHOWN
-  27.5 ACRES FROM G-5878 (CERT.#56225) TO BE TRANSFERRED, AS SHOWN
-  5.9 ACRES FROM G-5878 (CERT.# 56225) TO REMAIN, AS SHOWN
-  52.1 ACRES FROM G-10708 (CERT.# 64045) TO BE TRANSFERRED, AS SHOWN

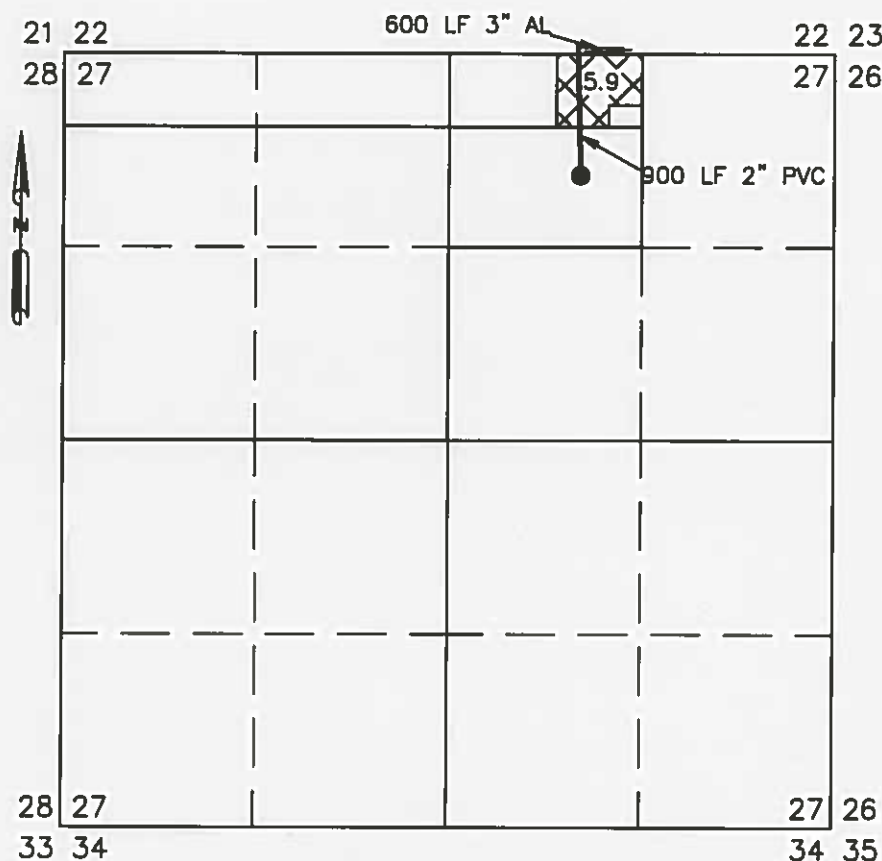

PROPOSED POA #1

NEW WELL (LAKE 51065)
PERMIT: G-5878, G-7105 &
G-10708
1344' SOUTH 1396' EAST FROM THE
NW CORNER SECTION 24

PROPOSED POA #2

NEW WELL (LAKE 51064)
PERMIT: G-7105
1308' SOUTH 1330' WEST FROM
THE NE CORNER SECTION 24



EXISTING POA 2

WELL#2 (LAKE 181)
PERMIT: G-6522
830' SOUTH 900' EAST FROM THE
NORTH 1/4 CORNER SECTION 27

THIS MAP IS FOR THE PURPOSE OF LOCATING A WATER
RIGHT ONLY AND HAS NO INTENT TO PROVIDE LEGAL
DIMENSIONS OR THE LOCATION OF PROPERTY LINES

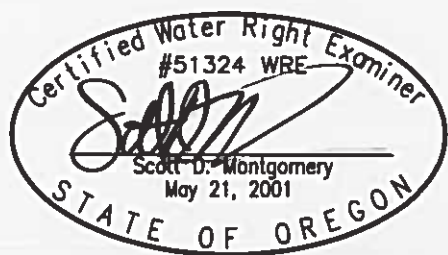

RENEWAL DATE: 12/31/2016

| | |
|--|---|
| <p>PREPARED FOR:</p> <p>KEN & MARIA CADE P.O. BOX 26 FORT ROCK, OR 97735</p> | <p>PREPARED BY:</p>  <p>ALL POINTS ENGINEERING AND SURVEYING, INC. P.O. BOX 767 TERREBONNE, OR 97760 (541) 548-5833 www.APEandS.com</p> |
|--|---|

RECEIVED BY OWRD

JAN 22 2015

SALEM, OR