

NE 1/4 SECTION 17,
T.1N., R.1W., W.M.
WASHINGTON COUNTY, OREGON



SCALE: 1"=200'

MAP BASE:
CERTIFICATE MAP
ASSESSORS MAP
6-2000 PHOTO

APPLICATION
G-14717
PERMIT
G-13647

APPLICATION
S-74450
R-74449
PERMIT
52987
HB-2153

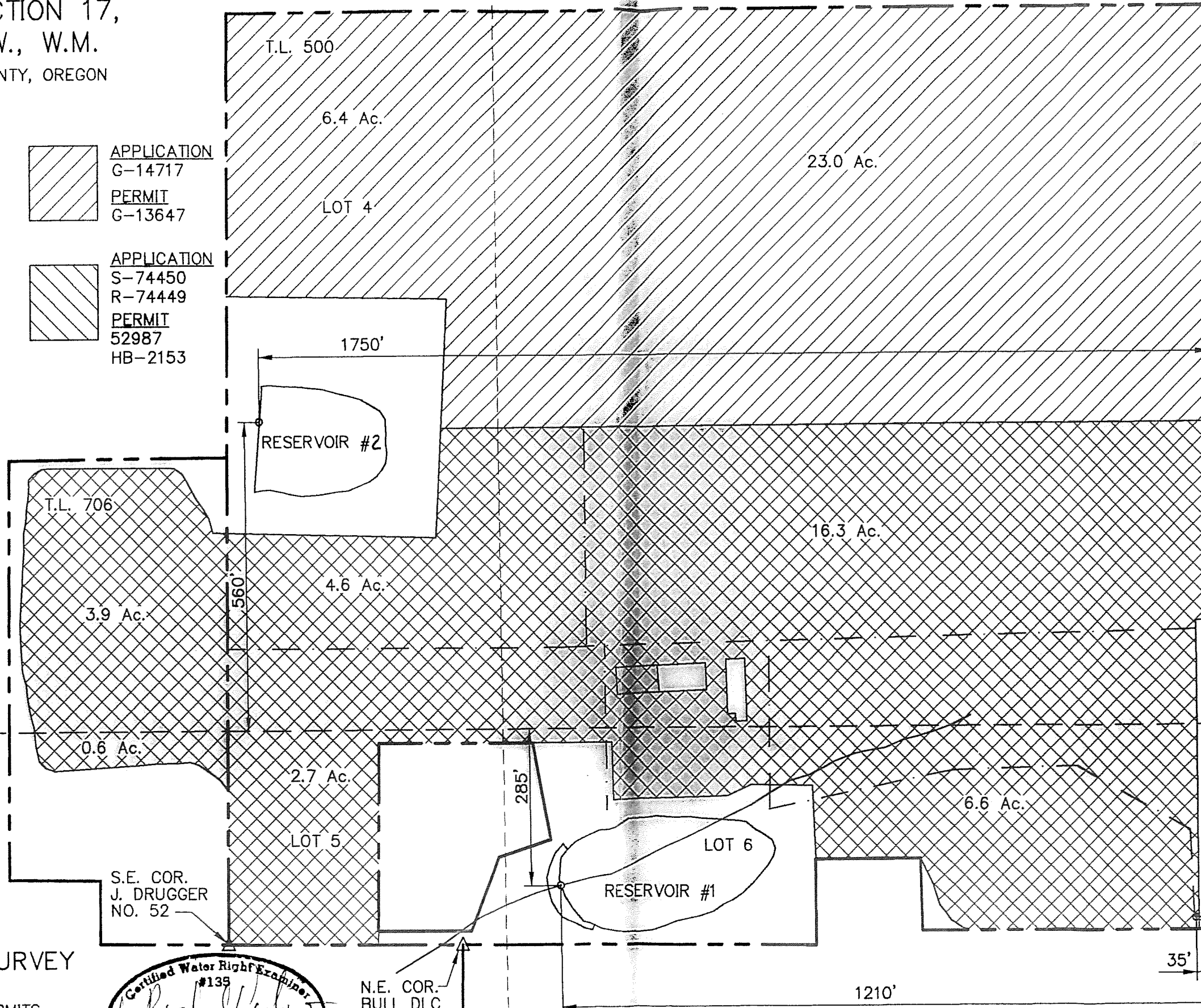

RECEIVED
SEP 06 2001
WATER RESOURCES DEPT.
SALEM, OREGON

APPROX.
CENTER SEC.

APPROX.
1/4 SEC.
COR.

S.E. COR.
J. DRUGGER
NO. 52

N.E. COR.
BULL DLC
NO. 50

WELL
#2

FINAL PROOF SURVEY
UNDER

APPLICATIONS	PERMITS
G-14717	G-13647
S-74450	52987
R-74449	HB-2153

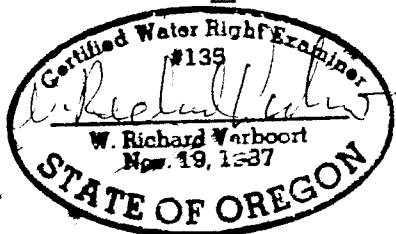

SURVEYED AUGUST 14, 2001

PREPARATION OF THIS MAP IS FOR THE
PURPOSE OF IDENTIFYING THE LOCATION OF
THE WATER RIGHT ONLY. THERE IS NO INTENT
TO PROVIDE DIMENSIONS OR LOCATION OF
PROPERTY OWNERSHIP LINES.

WEST OREGON NURSERY, INC.
3550 NW SALTZMAN ROAD
PORTLAND, OR 97229

date	signature	title	checked	drawing no.	sheet no.
08/27/01				11-B-12	1/1
08/27/01					
08/27/01					

VERBOORT ENGINEERING
AGRICULTURE · CIVIL · WATER RESOURCES
HILLSBORO, OREGON