

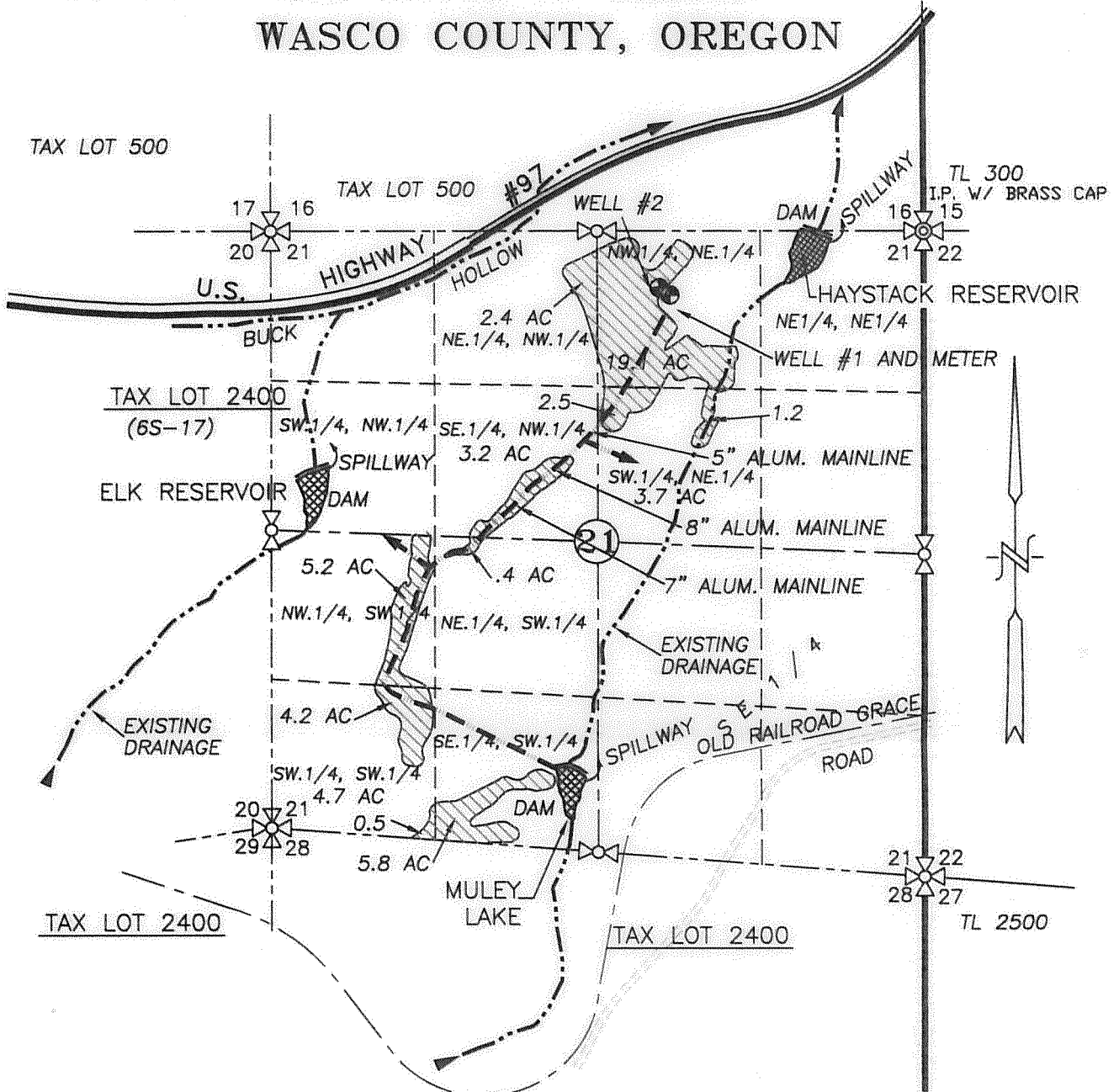

SECTION 21, TWP.6 S. RANGE 17 E. W.M.  
 WASCO COUNTY, OREGON



**LEGEND:**

- ⊙ EXISTING WELL #1, 520' S. & 2,050' W. OF NE COR. SEC. 21
- ⊙ EXISTING WELL #2, \*463' S. & 2,096' W. OF NE COR. SEC. 21
-  PERMIT G-13135 WATER RIGHT AREA  
44.5 TOTAL ACRES
- EXISTING IRRIGATION MAIN

HAYSTACK DAM: 0' S. & 850' W. OF THE NE CORNER SECTION 21  
 ELK DAM: 1,940' S. & 4,975' W. OF THE NE CORNER SECTION 21  
 MULEY DAM: 4,370' S. & 2,860' W. OF THE NE CORNER SECTION 21

**CLAIM OF BENEFICIAL USE MAP**

SCALE: 1" = 1320'

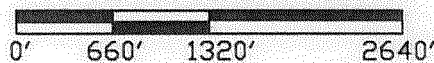

APPLICATION No. G-15795

PERMIT No. G-15343

IN THE NAME OF:  
FRED JUSTESEN

DATE: FEBRUARY 25, 2009  
 \*AMENDED 2/7/2016

BY: **TENNESON ENGINEERING CORP.**  
 3775 CRATES WAY  
 THE DALLES, OREGON. 97058  
 PH. 541-296-9177  
 FAX 541-296-6657

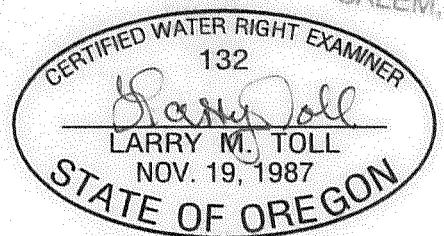

EXPIRES: 06/30/2016

**NOTE:**

"THIS MAP IS NOT INTENDED TO PROVIDE LEGAL DIMENSIONS OR LOCATIONS OF PROPERTY OWNERSHIP LINES."

W.O. #12584wr

RECEIVED BY  
 FEB 08 2016  
 SALEM, OR