

SECTION 21, TWP.6 S. RANGE 17 E. W.M.
 WASCO COUNTY, OREGON

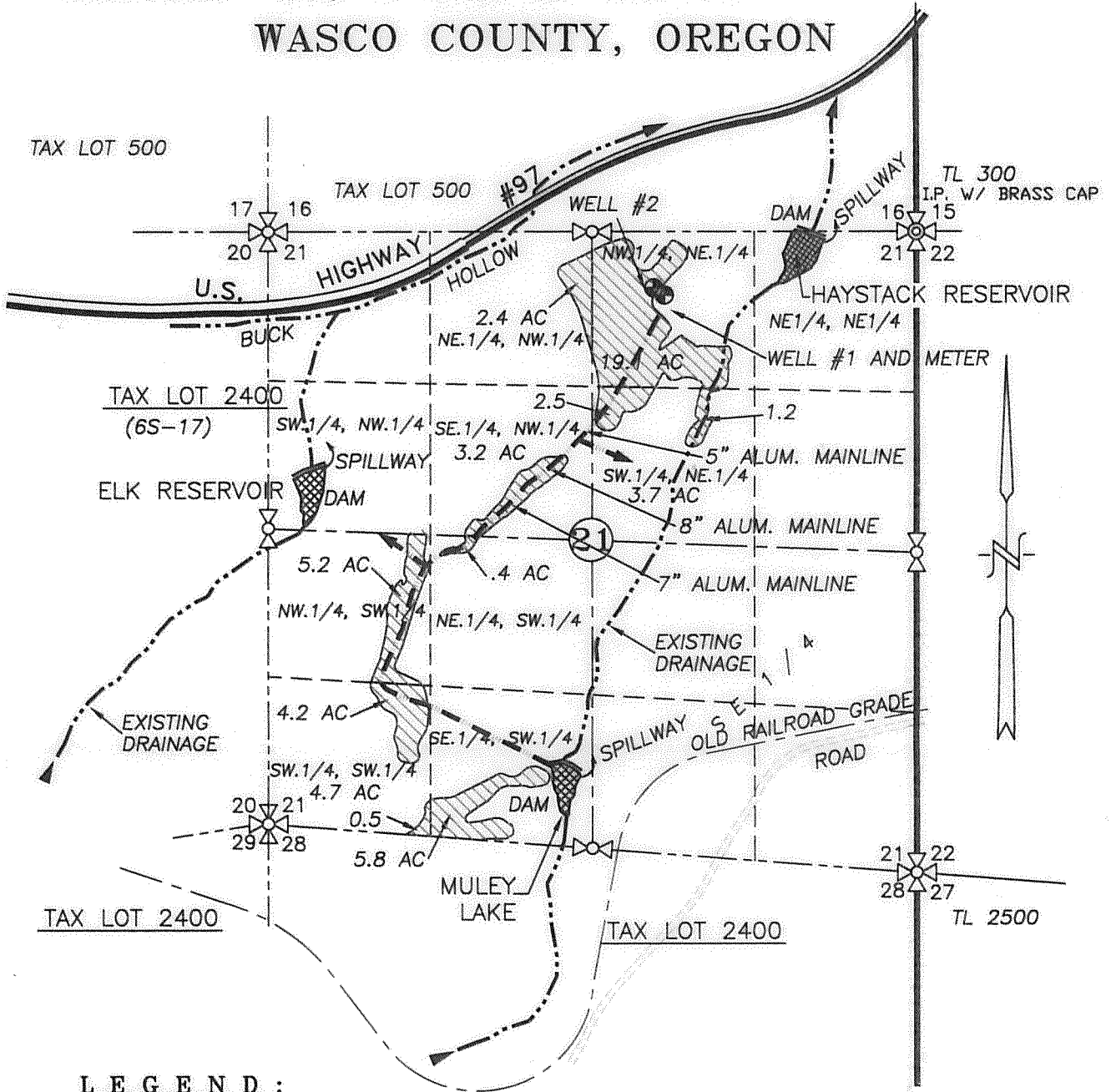

LEGEND :

- ⊕ EXISTING WELL #1, 520' S. & 2,050' W. OF NE COR. SEC. 21
- ⊕ EXISTING WELL #2, *463' S. & 2,096' W. OF NE COR. SEC. 21
- PERMIT G-13135 WATER RIGHT AREA
44.5 TOTAL ACRES
- EXISTING IRRIGATION MAIN

HAYSTACK DAM: 0' S. & 850' W. OF THE NE CORNER SECTION 21
 ELK DAM: 1,940' S. & 4,975' W. OF THE NE CORNER SECTION 21
 MULEY DAM: 4,370' S. & 2,860' W. OF THE NE CORNER SECTION 21

CLAIM OF BENEFICIAL USE MAP

SCALE: 1" = 1320'

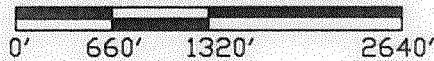

APPLICATION No. G-16893
 PERMIT No. G-16419
 IN THE NAME OF:
FRED JUSTESEN
 DATE: JULY 21, 2010
*AMENDED 2/7/2016

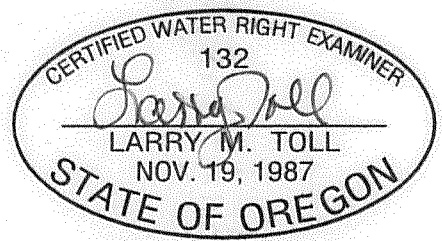

EXPIRES: 06/30/2016

BY: **TENNESON ENGINEERING CORP.**
 3775 CRATES WAY
 THE DALLES, OREGON. 97058
 PH. 541-296-9177
 FAX 541-296-6657



NOTE:

"THIS MAP IS NOT INTENDED TO PROVIDE LEGAL DIMENSIONS OR LOCATIONS OF PROPERTY OWNERSHIP LINES."

RECEIVED BY OWRD
 FEB 08 2016
 SALEM, OR