

# CLAIM OF BENEFICIAL USE MAP FOR PERMIT R-11836

T. 39 S., R. 8 W., Section 32, (SW1/4SW1/4), W. M.

T. 40 S., R. 8 W., Section 5, (NW1/4NW1/4), W. M.

Josephine County

December 14, 2008

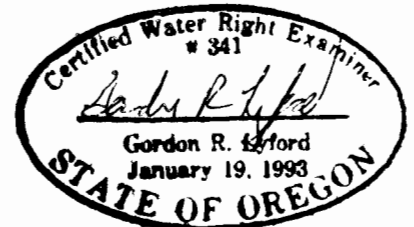
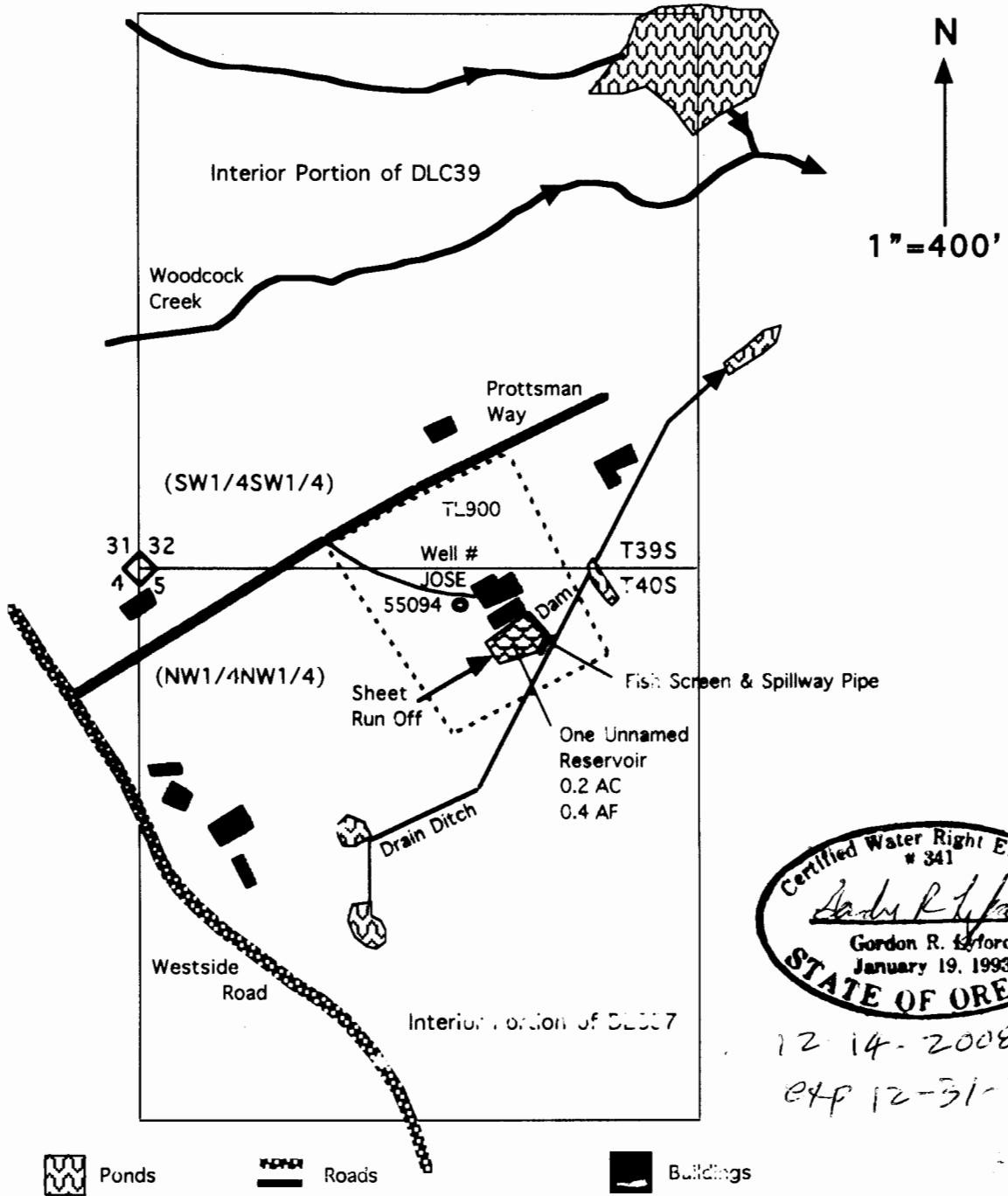

12-14-2008  
GRL 12-31-2010

One Unnamed Reservoir for Fish Culture with a priority of October 9, 1991 under Application R-71917 and Permit R-11836.

This map was drawn by Gordon R. Lyford for Carl A. and Donna J. Mason to support their Claim of Beneficial Use. The Mason's own tax lot 900.

This map was prepared for the purpose of identifying the location of water rights only and is not intended to provide legal dimensions or the location of property ownership lines.