

NOTE: FOR MORE INFO ON THE LOCATION OF THIS RIGHT, SEE MAP OF P. 42203

R.28E

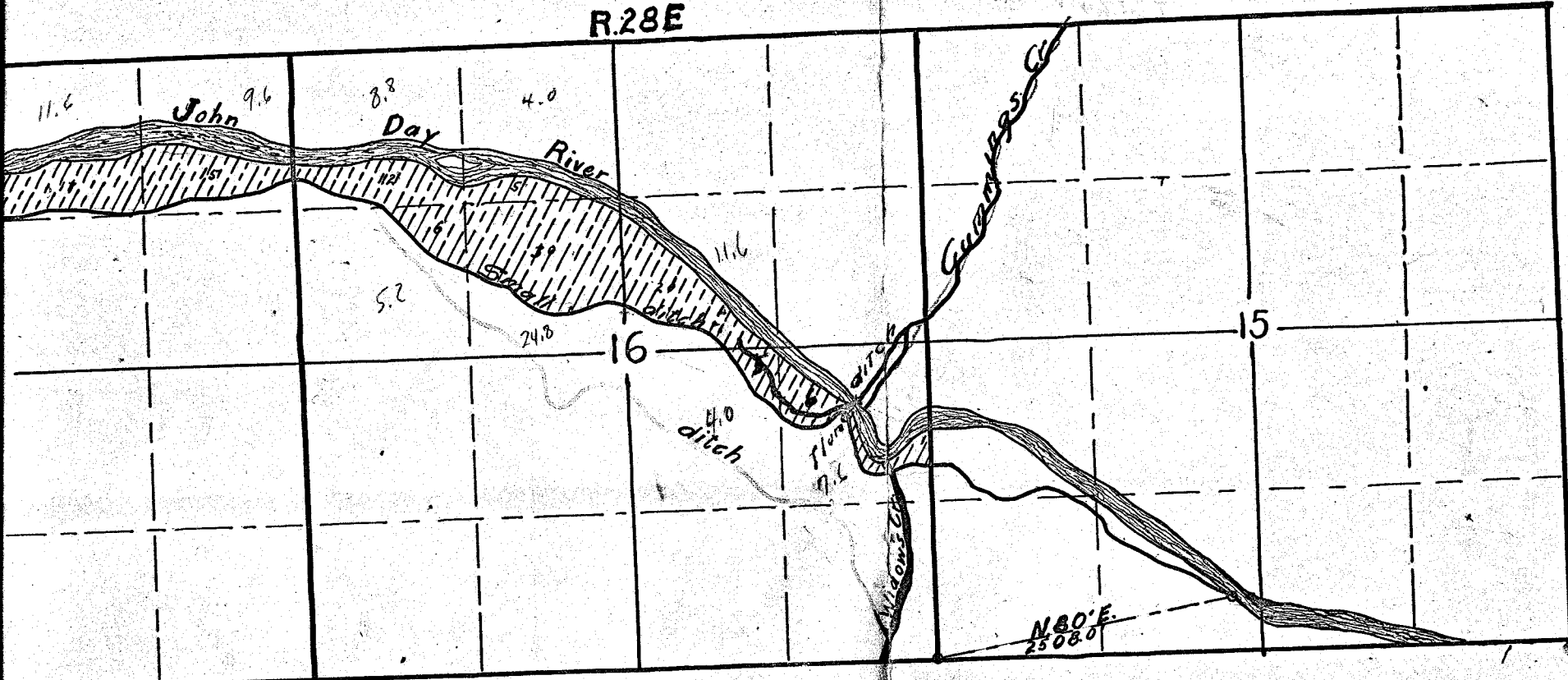

PLAT  
of  
SMALL DITCH  
Scale — 4" = 1 Mile

OFFICE OF STATE ENGINEERS  
RECEIVED  
NOV 11 1918  
SALEM, OREGON

Application No. 6324  
Permit No. 3938

Certificate of Surveyor

I, Vernon L. Glaze, of John Day, Ore., hereby certify that this map was made from notes taken during an actual survey made by me on Dec. 22, 1915, and that it correctly represents the works described in the accompanying application, together with the location of streams and other ditches in the immediate vicinity, and has lettered thereon the area in each smallest legal subdivision it is proposed to irrigate

Vernon L. Glaze.  
Surveyor

NOTE: FOR MORE INFO ON THE LOCATION OF THIS RIGHT, SEE MAP OF P. 4220

R.28E

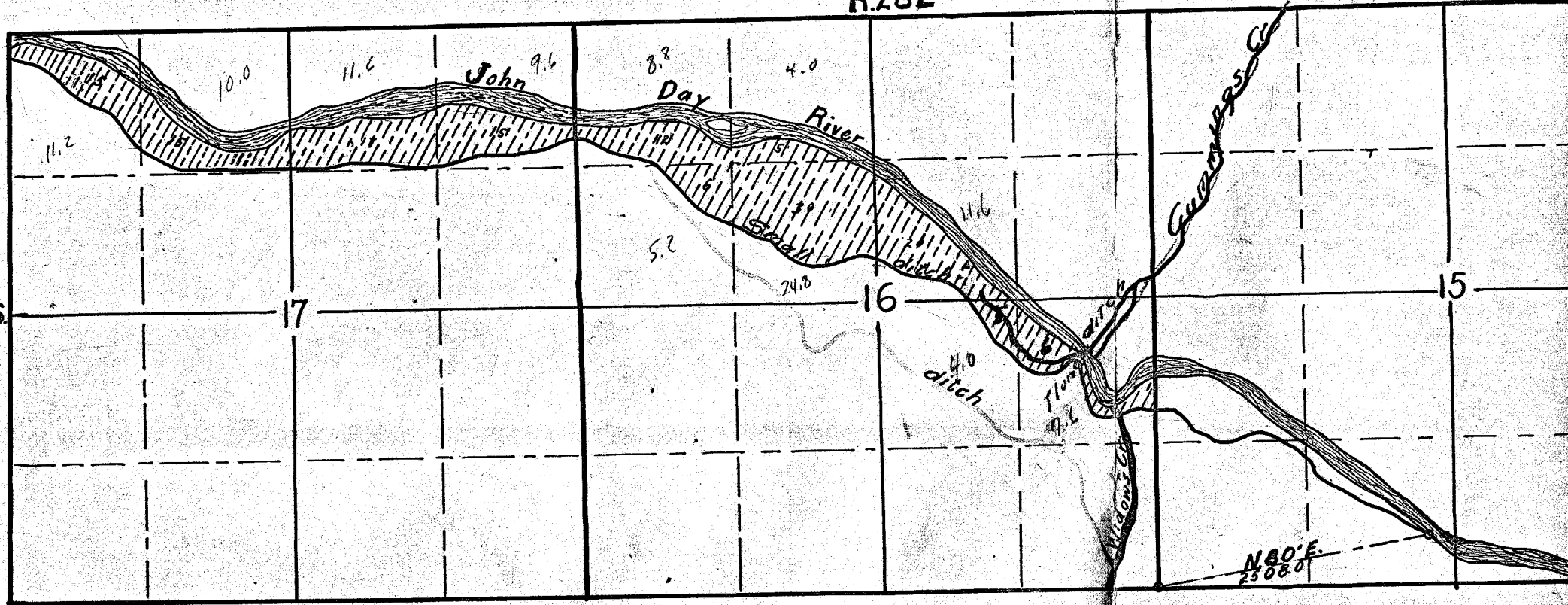

PLAT  
of  
SMALL DITCH  
Scale — 4" = 1 Mile

OFFICE OF STATE ENGINEER  
RECEIVED  
NOV 11 1918  
SALEM, OREGON

Application No. 6324  
Permit No. 3938

Certificate of Survey  
I, Vernon L. Glaze, of John Day, O.,  
that this map was made from notes  
an actual survey made by me, on Dec  
that it correctly represents the work  
the accompanying application, top  
location of streams and other ditch  
mediate vicinity, and has lettered the  
in each smallest legal subdivision  
irrigate

Vernon L. Glaze

T13S, R28E, W.M.

P 3938

T 6667

72942

2801

RECEIVED

JAN 18 1995

WATER RESOURCES DEPT.  
SALEM, OREGON

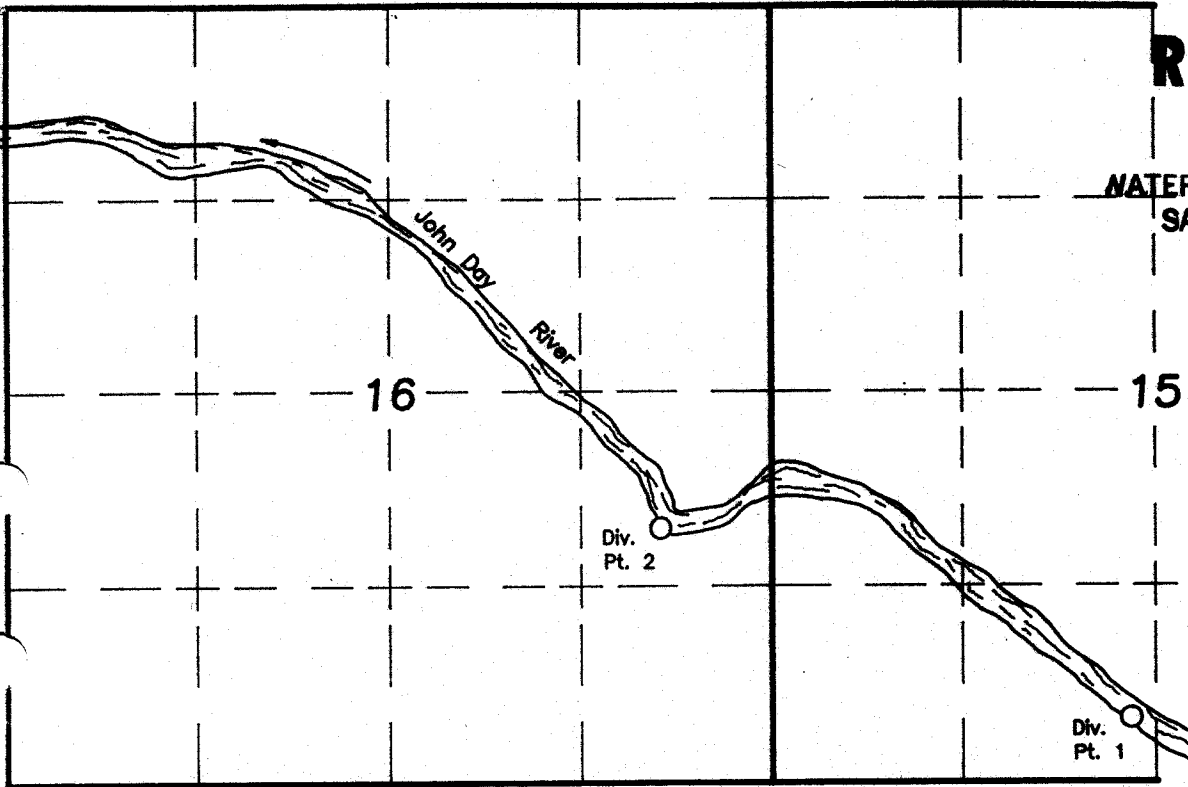

SCALE 1"=1320'

Div. Pt. 1 is N80°E 2508 ft. from the SW corner of Sec. 15.  
 Div. Pt. 2 is 1720' North and 770' West of the SE corner of Sec. 16.

### FINAL PROOF SURVEY

UNDER

TRANSFER T-6667

IN THE NAME OF

**JAMES DOVENBERG**

Surveyed 12-8-94 By R.D. Baggett

NOTE: The preparation of this map was for the purpose of identifying the location of the proposed water right and has no intent to provide dimensions or location of property ownership lines.

