

MAP TO ACCOMPANY
FINAL PROOF
FOR
THE TOWN OF LAKEVIEW
TOWNSHIP 39 SOUTH RANGE 20 EAST,
WILLAMETTE MERIDIAN, LAKEVIEW, OREGON

LEGEND

- SECTION LINE
- 1/4 SECTION LINE
- - - 1/16 SECTION LINE
- · - · - PLACE OF USE -
URBAN GROWTH
BOUNDARY
3431.42 ACRES

FULL SERVICE AREA FOR
TOWN OF LAKEVIEW

RECEIVED
MAR 18 2010

WATER RESOURCES DEPT
SALEM, OREGON

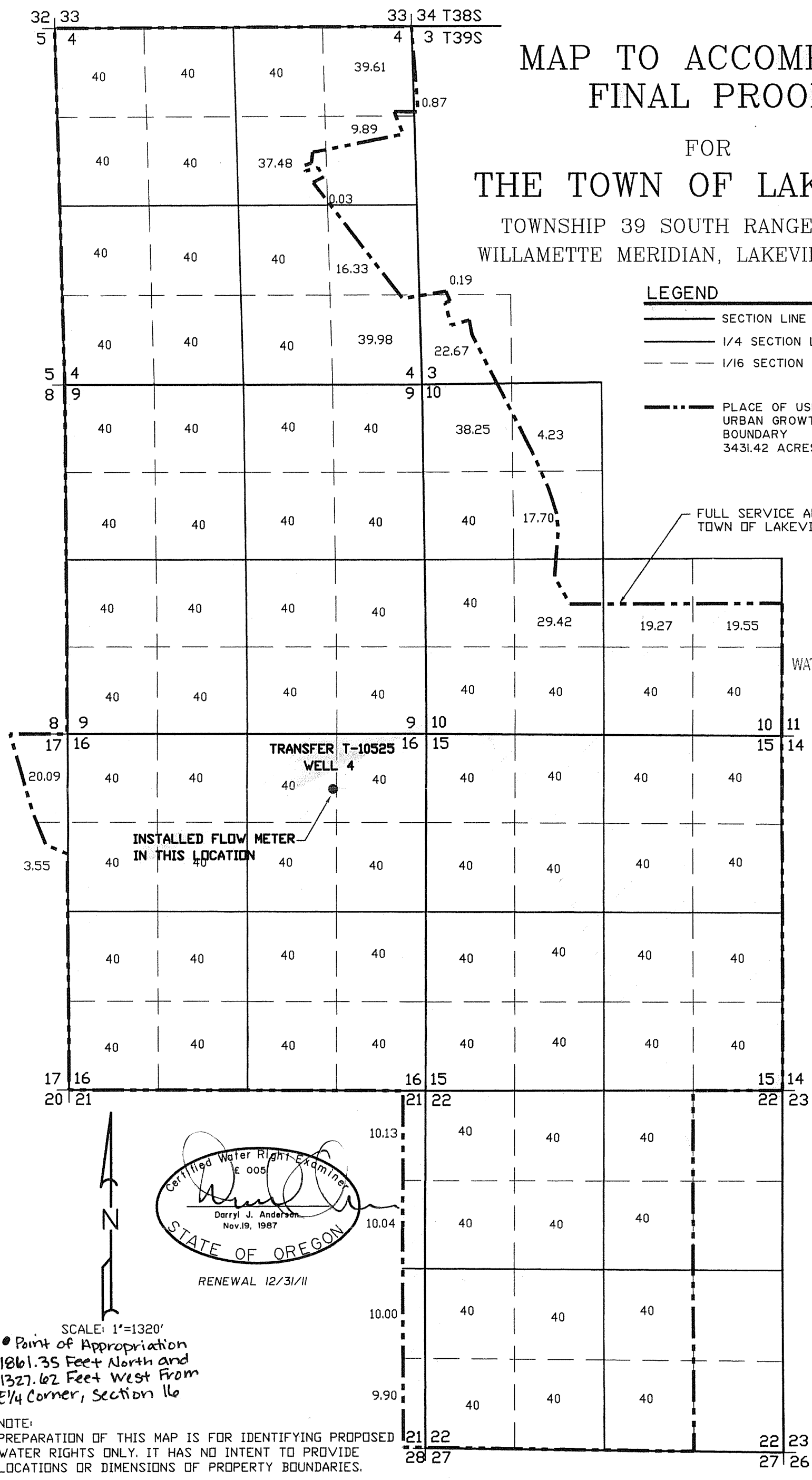

COBU MAP # 0557

Certified Water Right Examiner
E 005
Darryl J. Anderson
Darryl J. Anderson
Nov. 19, 1987
STATE OF OREGON
RENEWAL 12/31/11

SCALE: 1"=1320'
• Point of Appropriation
1861.35 Feet North and
1327.62 Feet West From
E 1/4 Corner, Section 16

NOTE:
PREPARATION OF THIS MAP IS FOR IDENTIFYING PROPOSED
WATER RIGHTS ONLY. IT HAS NO INTENT TO PROVIDE
LOCATIONS OR DIMENSIONS OF PROPERTY BOUNDARIES.

DATE:	1-22-10
SCALE:	1"=1320'
DWG. BY:	KMH
JOB:	10525POU
FILE:	2009-142
SHEET:	1

FINAL PROOF MAP
T-10525 TRANSFER
LAKEVIEW OREGON

FOR:
TOWN OF LAKEVIEW
525 N 1ST STREET
LAKEVIEW OR. 97630
(541)947-2029

**ANDERSON ENGINEERING
AND SURVEYING, INC.**
P.O. BOX 28
LAKEVIEW, OREGON
97630
(541) 947-4407
FAX: 947-2321

REVISION	
BY	

This map has been revised by WRD to reflect the measured distance of the POA. JIS/wpd 4-28-16