

# T25&26S, R6&7W, WM

DOUGLAS COUNTY

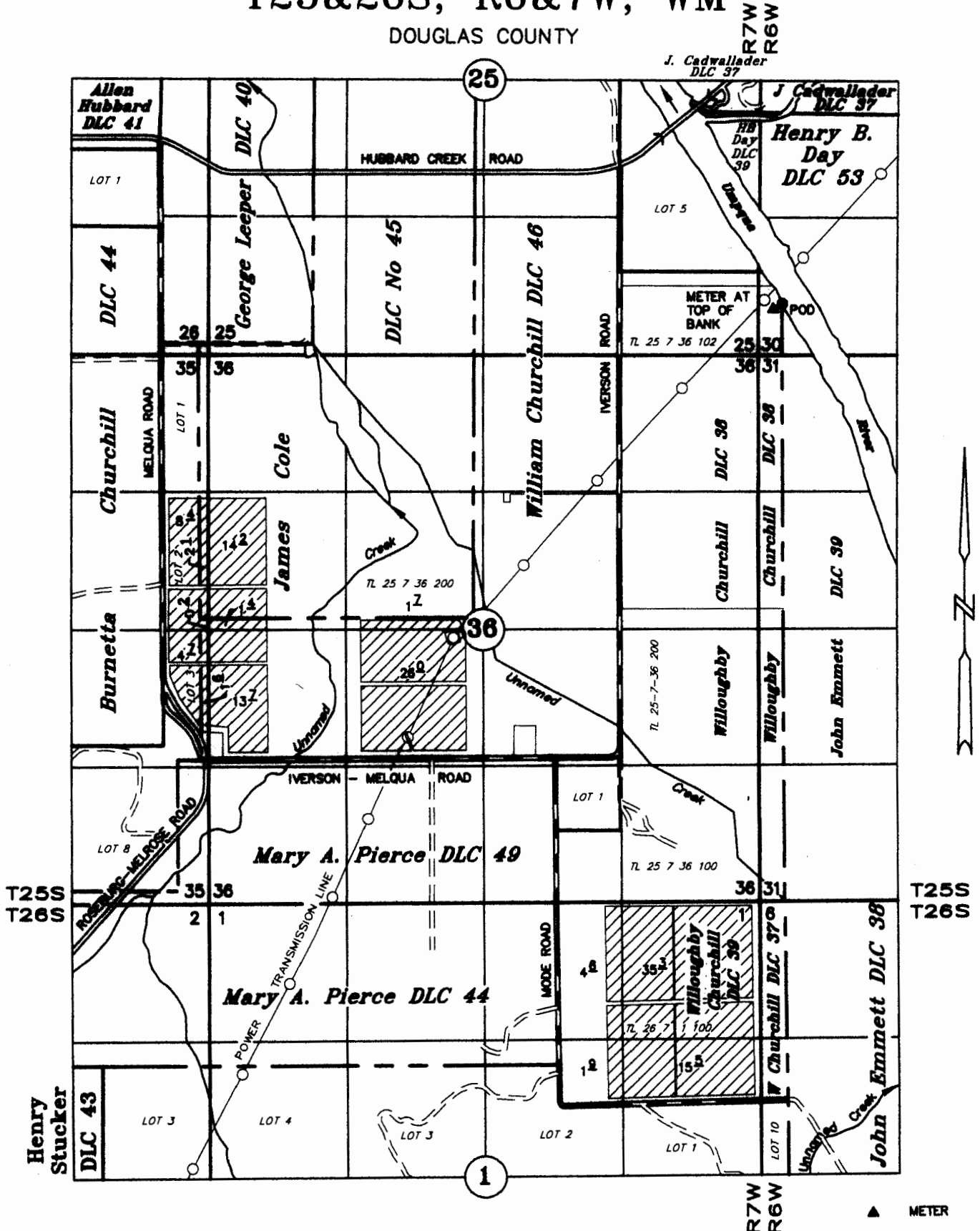

POD: 1560' E & 305' S OF THE NW COR OF THE WILLOUGHBY CHURCHILL DLC No 38  
 METER: 1450' E & 320' S OF THE NW COR OF THE WILLOUGHBY CHURCHILL DLC No 38

TAX LOTS:  
 25 7 36 100  
 25 7 36 102  
 25 7 36 200  
 26 7 1 100

## CLAIM OF BENEFICIAL USE

UNDER

Application No. 30483 Permit No. 24008 Transfer No. T-10964

RECEIVED

IN THE NAME OF

**EGM, LLC**

SEPTEMBER 17, 2012  
 DECEMBER 10, 2013

SCALE: 1" = 1320'



WATER RIGHTS DIVISION DEPT  
 SALUDA, OREGON

NOTE: This map is not intended to provide legal dimensions or locations of property ownership lines.

RENEWAL DATE: 12-31-2017

# T25&26S, R6&7W, WM

DOUGLAS COUNTY

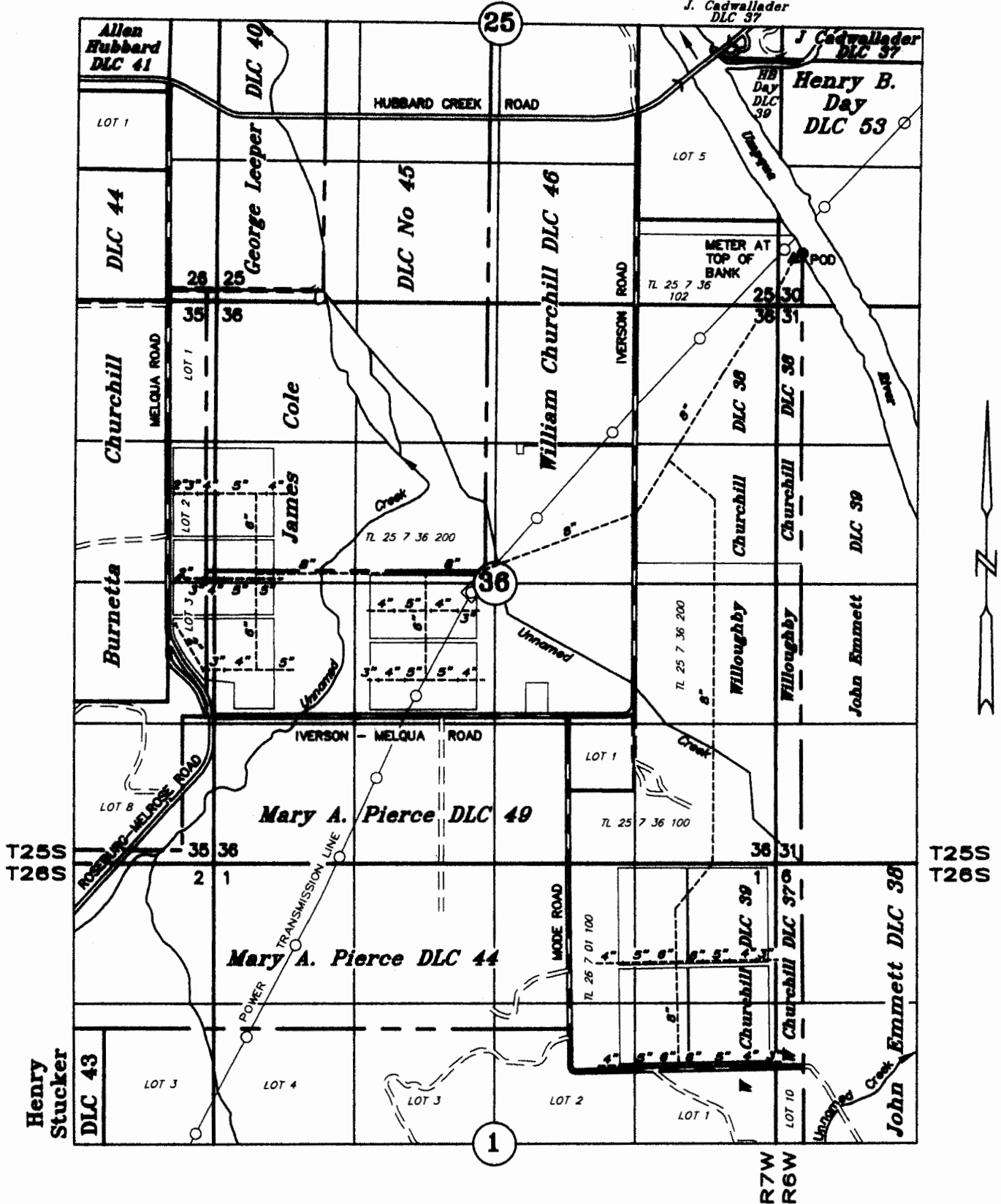

POD: 1560' E & 305' S OF THE NW COR OF THE WILLOUGHBY CHURCHILL DLC No 38  
 METER: 1450' E & 320' S OF THE NW COR OF THE WILLOUGHBY CHURCHILL DLC No 38

TAX LOTS:  
 25 7 36 100  
 25 7 36 102  
 25 7 36 200  
 26 7 1 100

## CLAIM OF BENEFICIAL USE

----- BURIED PIPELINE  
 ▲ METER

UNDER

Application No. 30483 Permit No. 24008 Transfer No. T-10964

IN THE NAME OF

**EGM, LLC**

SEPTEMBER 17, 2012  
 DECEMBER 10, 2013

SCALE: 1" = 1320'

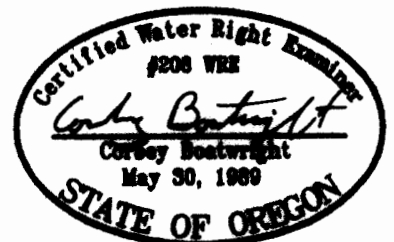

NOTE: This map is not intended to provide legal dimensions or locations of property ownership lines.

RENEWAL DATE: 12-31-2017