

CLAIM OF BENEFICIAL USE

949

LOCATED IN SECTION 36 TOWNSHIP 1 NORTH, RANGE 1 WEST, W.M.,
MULTNOMAH COUNTY, OREGON,
AND SECTION 1 TOWNSHIP 1 SOUTH, RANGE 1 WEST, W.M.,
WASHINGTON COUNTY, OREGON,

APPLICATION No. G-14741
PERMIT No. G-14058

COBU MAP 949

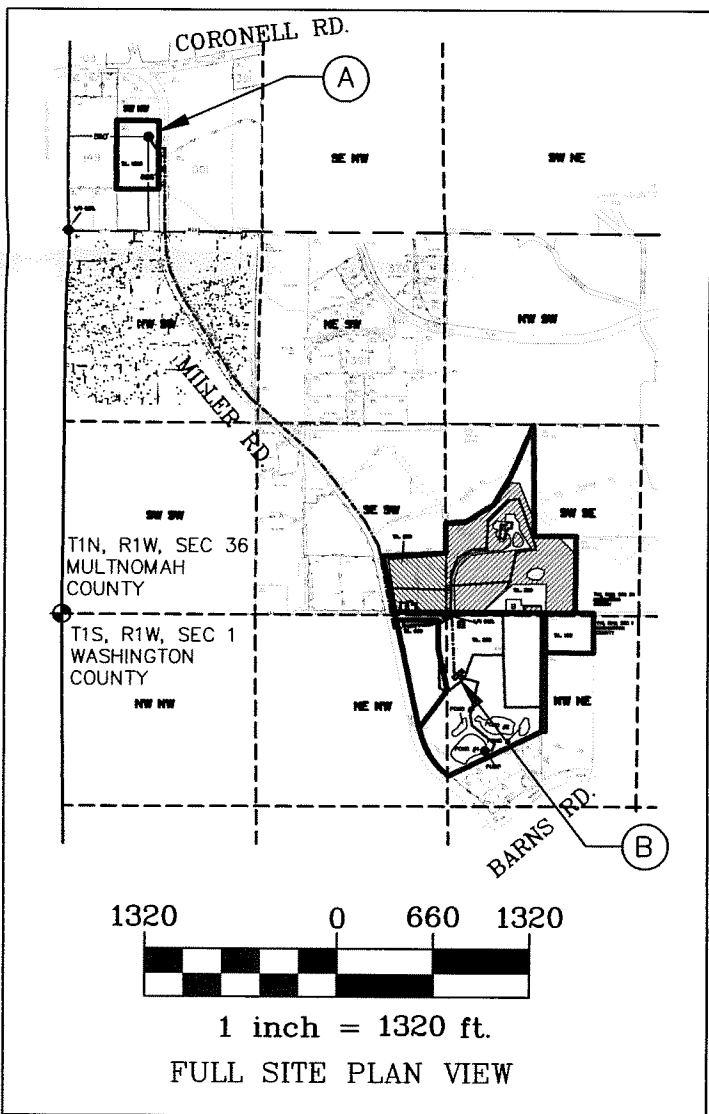
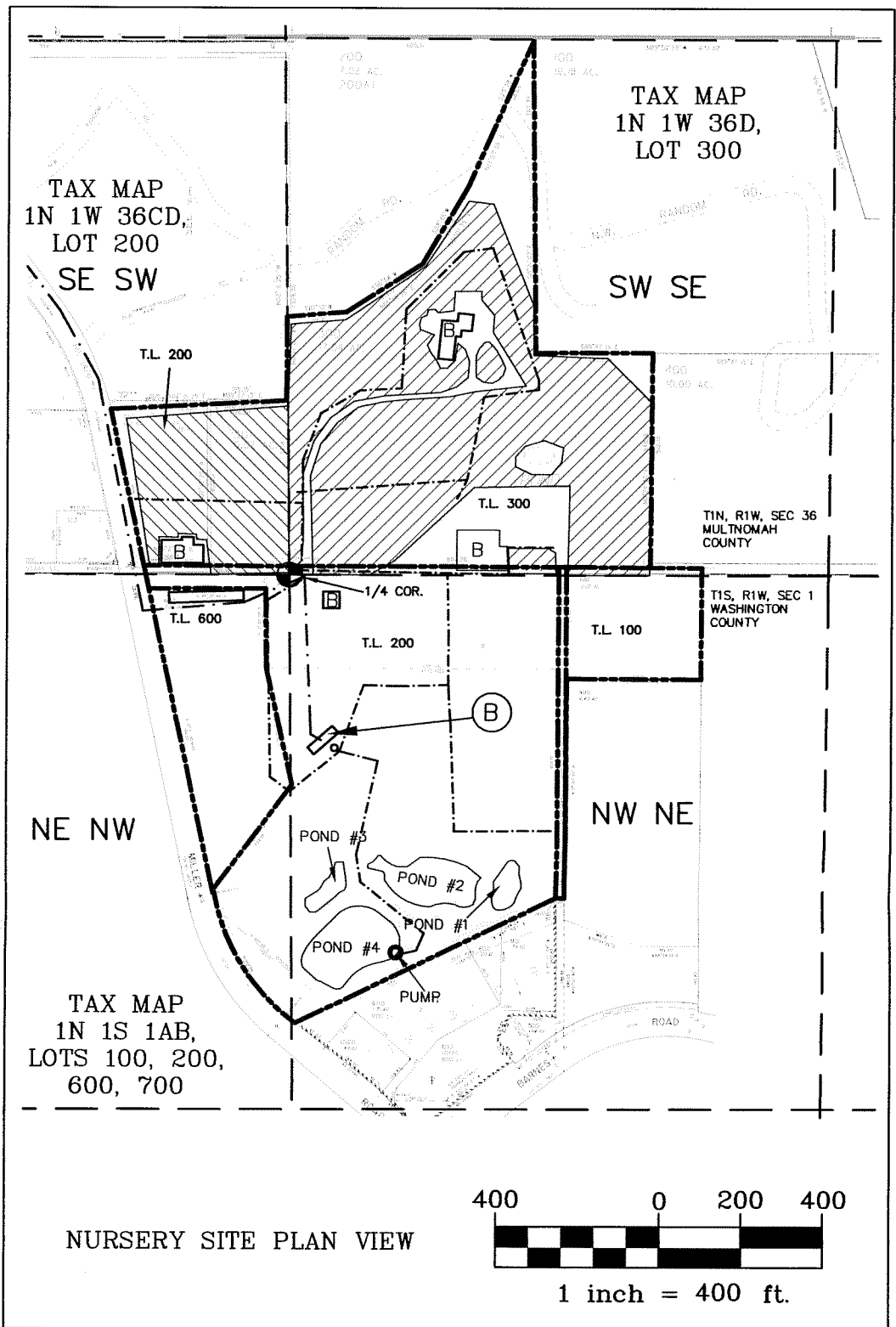
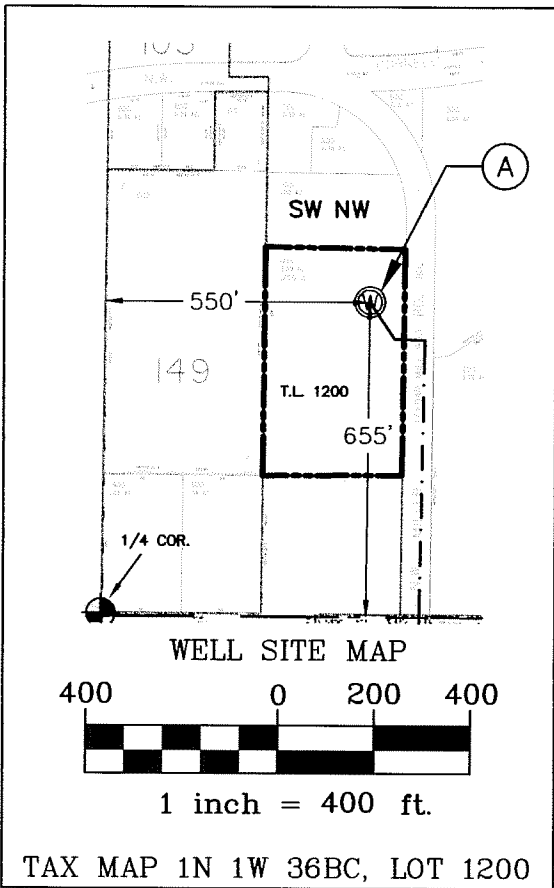

LEGEND

- (A) WELL 550' EAST AND 655' NORTH OF W 1/4 CORN. SEC. 36 AND METER IN STEEL ENCLOSURE.
- (B) BULGE AND IRR. PUMP
- (B) BUILDING
- (Hatched Box) IRRIGATION AREA BY 1/4-1/4
- SECTION AND 1/4-1/4 LINES
- PROPERTY LINES
- - - WATER LINE

IRRIGATION AREA BY 1/4-1/4				
T	R	SEC	1/4-1/4	ACRES
1N	1W	36	SW/SE	11.0
1N	1W	36	SE/SW	3.1
TOTAL =				14.1

IN THE NAME OF:
LAWRENCE A. TUEFEL
INSPECTED ON 3-28-14
and 7-2-15 by
WILLIAM L. FLATZ, CWRE

EXAMINERS DISCLAIMER STATEMENT

The preparation of this map was for the purpose of identifying the location of the Water Right only and has no intent to provide dimensions or location of property ownership lines.

RECEIVED BY OWRD

OCT 23 2015



ENGINEERING * LAND SURVEYING
FORESTRY * PLANNING * WATER RIGHTS
JOB# 313-088
DRAWING : 313088 Tuefel Holly Farms COBU.DWG
REVISED 10-7-15
2137 19TH AVENUE
FOREST GROVE, OR 97116

TEL: (503) 357-5717
FAX: (503) 357-5698

