

T39S, R12W, W.M.
CURRY COUNTY, OREGON

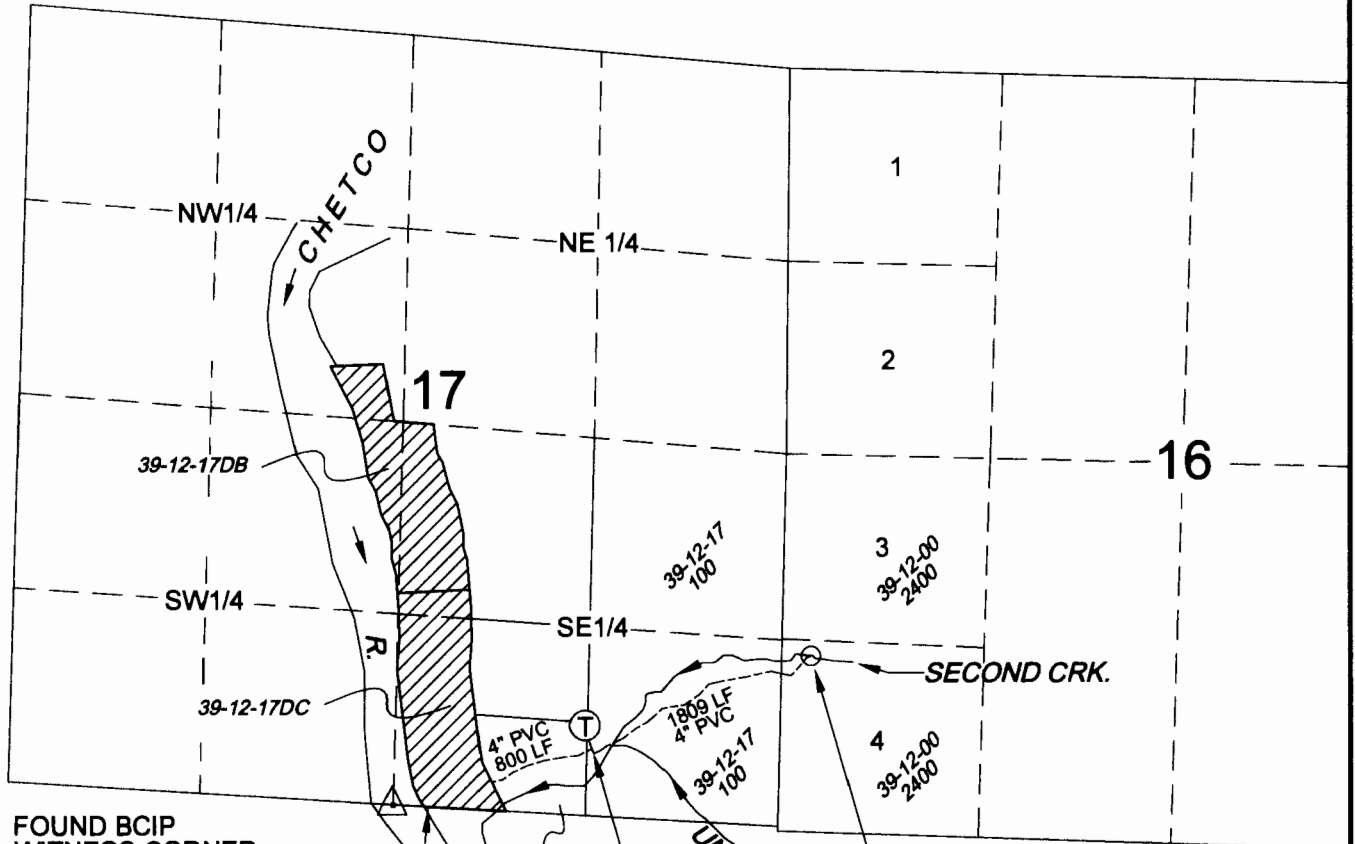

FOUND BCIP
WITNESS CORNER
TO SO. 1/4 CORNER
N 42°09'58.9940"
W 124°08'36.7771"
NAD 83 (COORS 96)

P.O.D. #1 (WITH FISH SCREEN)
N. 1015'
E. 2866'
FROM SO. 1/4 CORNER SEC 17
N 42°10'10.2730"
W 124°08'02.6134"
NAD 83 (COORS 96)

14 GPM FLOW RESTRICTOR
LOCATED 1,791' DOWN-STREAM
FROM POD #1

LEGEND

○ POINT OF DIVERSION

△ 1/4 CORNER FALLS IN CHETCO RIVER
FOUND WITNESS CORNER S86°41'42"E, 246.19'

▨ AUTHORIZED PLACE OF USE - CERTIFICATE 86738
WILDERNESS RETREAT SUBDIV. AREA (33.8 AC) 39-12-17DC AND 39-12-17DB

Ⓣ EXISTING 12,924 GALLON STEEL TANK - 14 GPM RESTRICTOR LOCATED 18' SE'LY

RECEIVED

AUG 14 2011

WATER RESOURCES DEPT
SALEM, OREGON

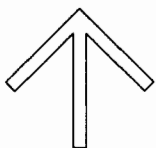

NORTH

GRAPHIC SCALE

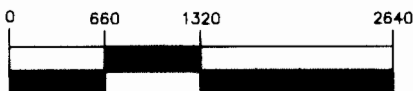

(IN FEET)

1 inch = 1320 ft.

CLAIM OF BENEFICIAL USE MAP

under
TRANSFER APPLICATION NO. T-11175
in the name of
WILDERNESS RETREAT

SURVEYED: JULY 11, 2011

EXAMINER'S DISCLAIMER STATEMENT:
THIS MAP WAS PREPARED FOR THE SOLE
PURPOSE OF IDENTIFYING THE LOCATION
OF A WATER RIGHT ONLY AND IS NOT
INTENDED TO PROVIDE LEGAL
DIMENSIONS OR LOCATION OF PROPERTY
OWNERSHIP LINES.

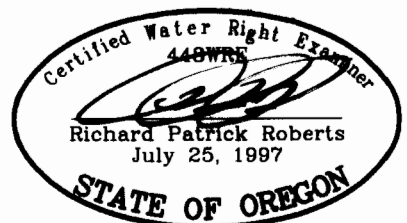

Renewal 12/31/12



611 SPRUCE STREET
P.O. Box 1599
Brookings, OR 97415

Ph: 541-469-0162
Fax: 541-469-5456