

T. 12 S., R. 43 E., W.M.

711.M'1

711.M'2 Well #2 Located
350' S. & 1030' E.
from the NW Cor. Sec. 11.

Well #1 Located
380' S. & 1150' E.
from the NW Cor. Sec. 11.



SCALE: 1" = 1320'

This map is for the purpose of identifying the water right location only and is not intended to provide legal dimensions or location of property ownership lines.

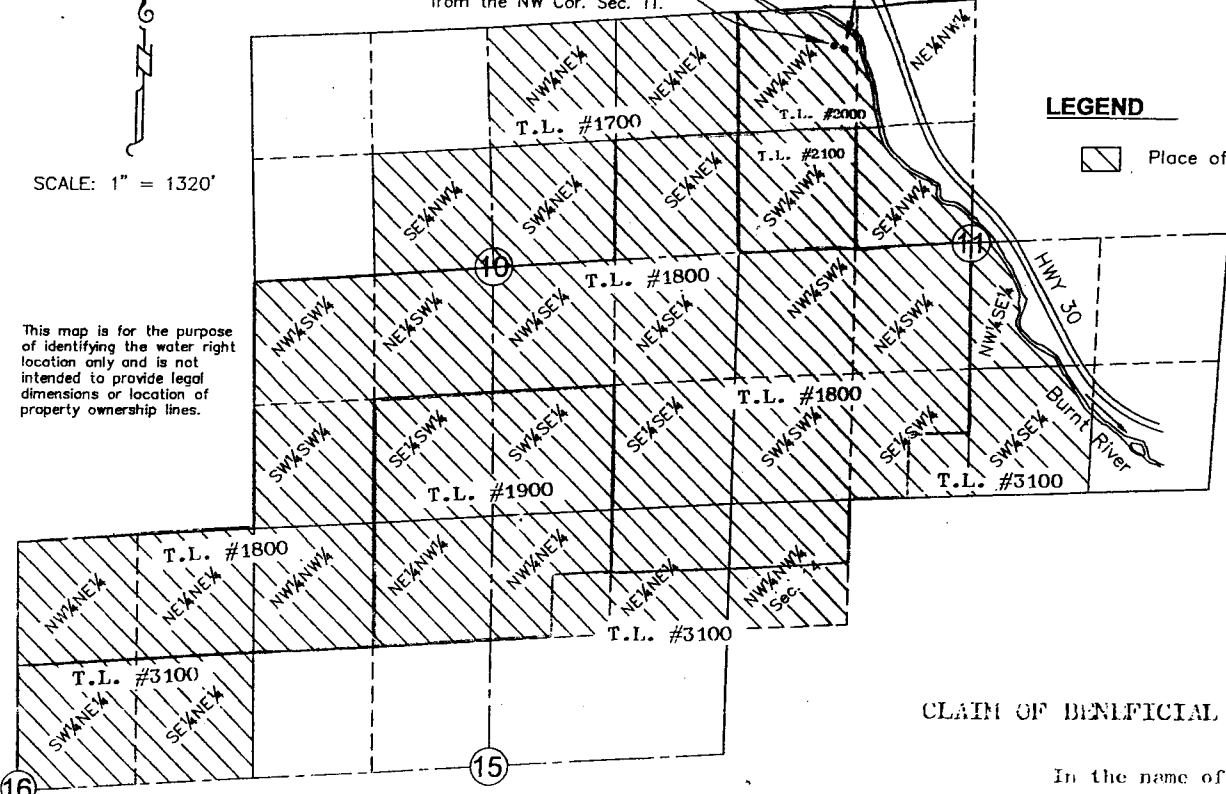

LEGEND

Place of Use

HANLEY ENGINEERING, INC.
2043 MAIN STREET
BAKER CITY, OREGON

COBU MAP # 0501

RECEIVED

APR 30 2010

WATER RESOURCES DEPT
SALEM, OREGON

CLAIM OF BENEFICIAL USE MAP

In the name of
Ash Grove Cement Co.

Reference: App. G8652
Permit G7982
Certificate G0851

T-10694
Dec., 2009

Handwritten signature