

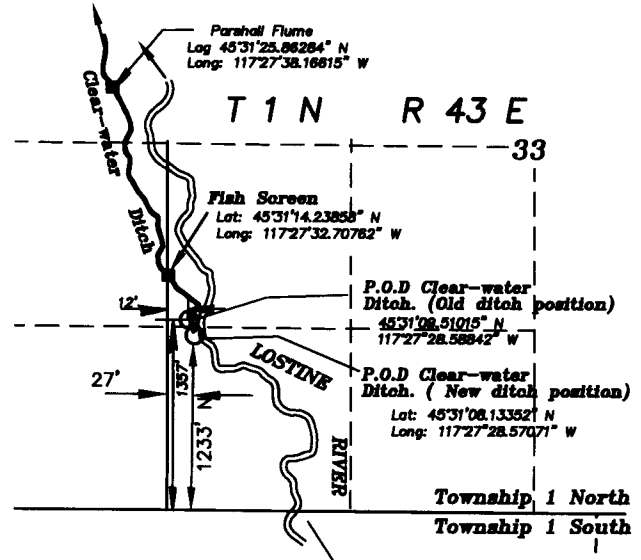

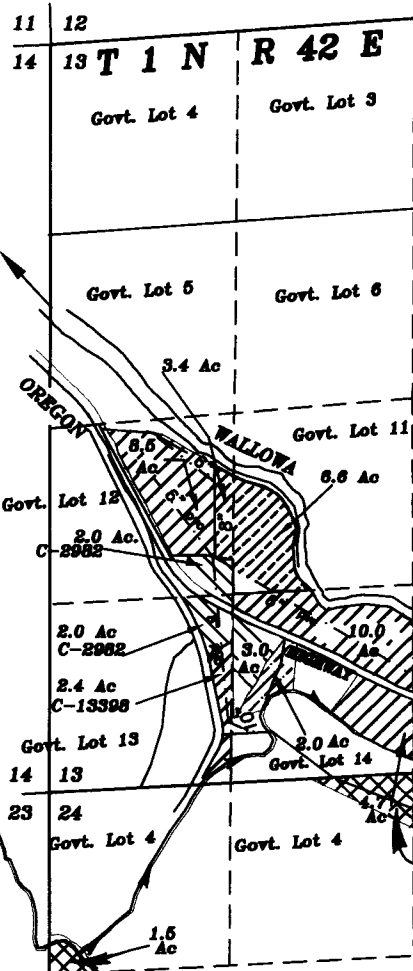

FEB 05 2016

SALEM, OR

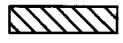

AUTHORIZED POINT OF DIVERSION FOR CLEAR-WATER DITCH

SCALE 1" = 1320'

-  Lands irrigated under C-13398 27.5 Ac.
-  Lands irrigated under C-2982 9.0 Ac.
-  Lands irrigated under C-3180 C-4930 14.6 Ac

SCALE 1" = 1320'

Revised Drawing of

**FINAL PROOF MAP FOR
CHANGE IN PLACE OF USE AND
ADDITIONAL POINT OF DIVERSION
FOR**

**ERNEST E. & ANNETTE WISEMAN
ASSIGNED TO DAVID & GLENDENE DOUGLAS**

BY
BAGETT - GRIFFITH & BLACKMAN
2006 ADAMS AVENUE
LAGRANDE, OREGON 97850

February 2, 2016

APPLICATION NO. T- 7671
PERMIT NUMBER T- 7671

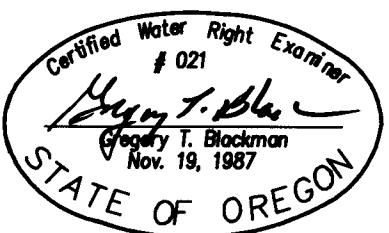

NOTE: The preparation of this map was for the purpose of identifying the location of the proposed water right and has no intent to provide dimensions or location of property ownership lines. Location information shown hereon was furnished by the applicant.