

T17S, R3W, W.M.  
SECTION 24

RECEIVED  
SEP 24 2001  
WATER RESOURCES DEPT.  
SALEM, OREGON

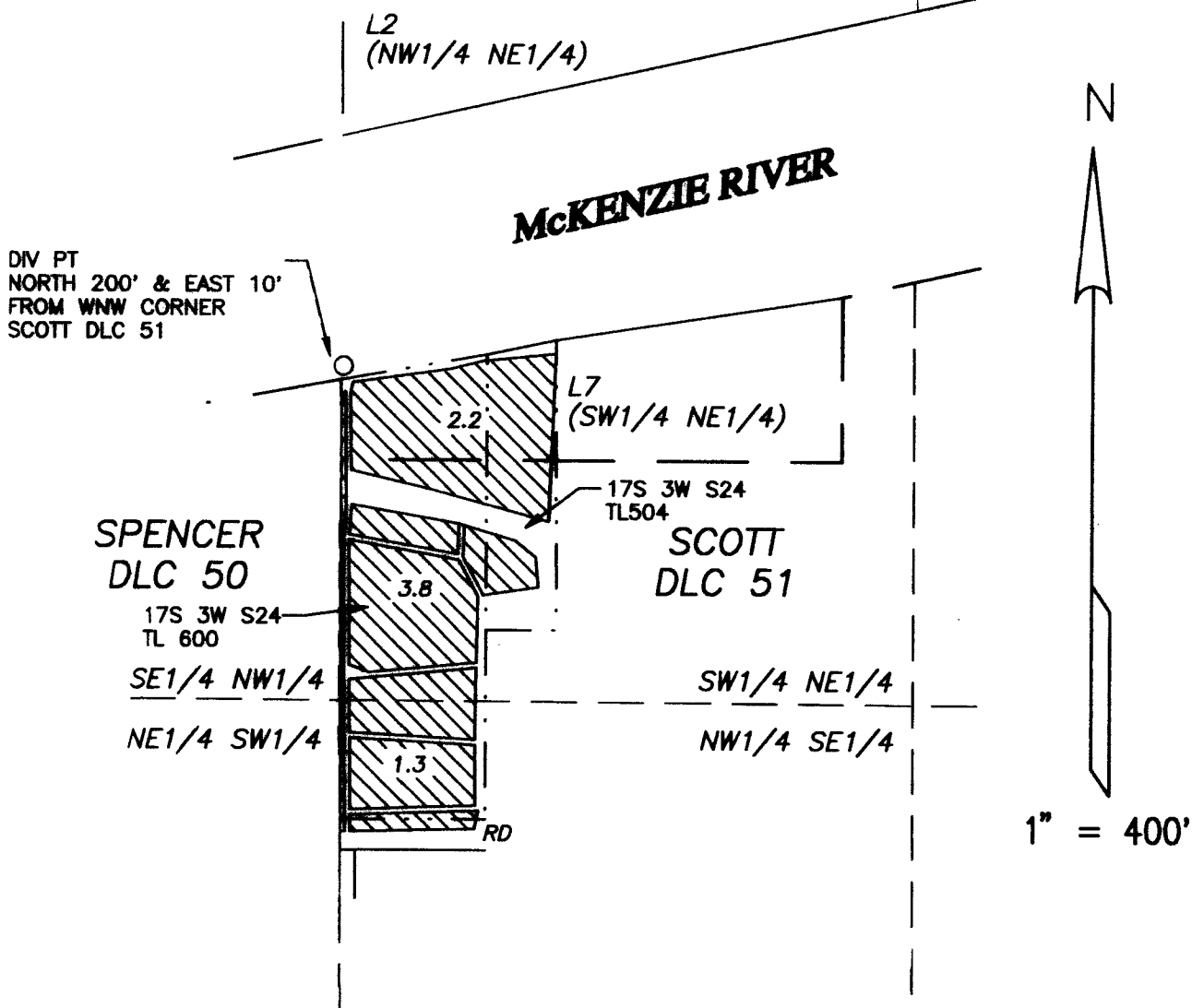

CLAIM OF BENEFICIAL USE MAP

IN THE NAME OF

ROBERT KELLY O'NEILL

APPLICATION S-71321

PERMIT 51762

Prepared SEP 19, 2001  
PARSONS SURVEYING  
1915 S.E. Stone St.  
Corvallis, OR 97333  
(503) 752-7515  
Project No.0021

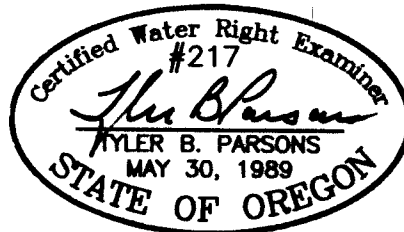

This map is for location of Water Right Application only and does not constitute a boundary survey.

EXP: 12/31/2002