

# T.8S. R.2W. Sec. 11, & 12, W.M.

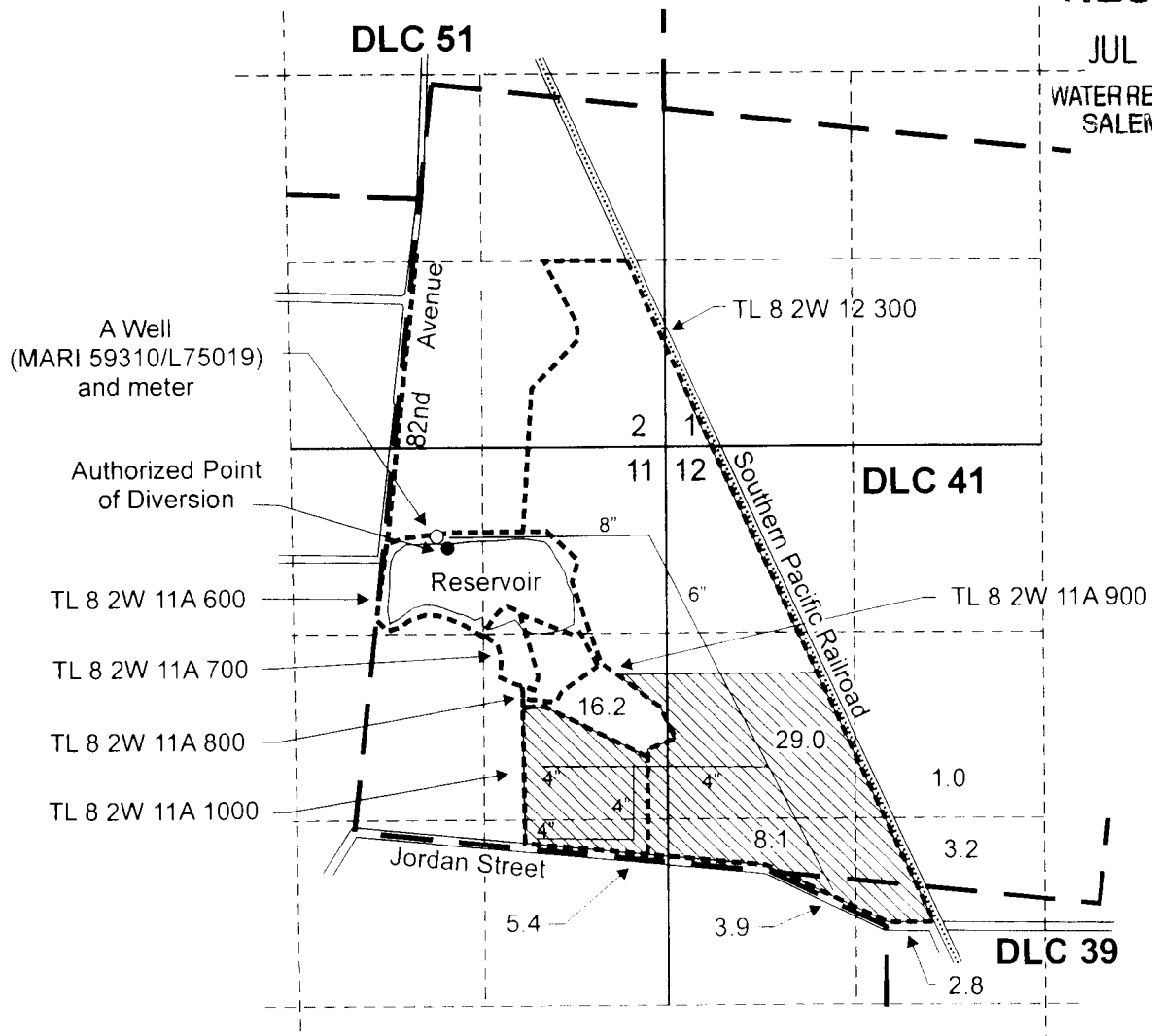

**RECEIVED**

JUL 07 2011

WATER RESOURCES DEPT  
SALEM, OREGON



Authorized point of diversion (primary irrigation) is located 690 feet S. and 1,070 feet E. from the N 1/4 corner of Section 11.  
 Authorized point of appropriation (MARI 59310/L75019, supplemental irrigation) is located 650 feet S. and 1,040 feet E. from the N 1/4 corner of Section 11.

-  Area (69.6 Acres) to be irrigated (primary and supplemental)
-  Tax lot Boundary
-  Mainline

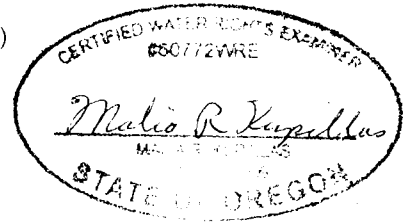

EXPIRES 6/30/13



Scale: 1" = 1,320'

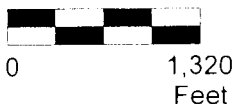

This map was prepared for the purpose of identifying the location of a water right only and is not intended to provide legal dimensions or location of property ownership lines.

Claim of Beneficial Use Map  
Transfer 9821

T.8S. R.2W. Sec. 1, 2, 11, and 12

Pacific Hydro-Geology Inc.

4/2011 - bg-p