

T.8S. R.2W. Sec. 11, & 12, W.M.

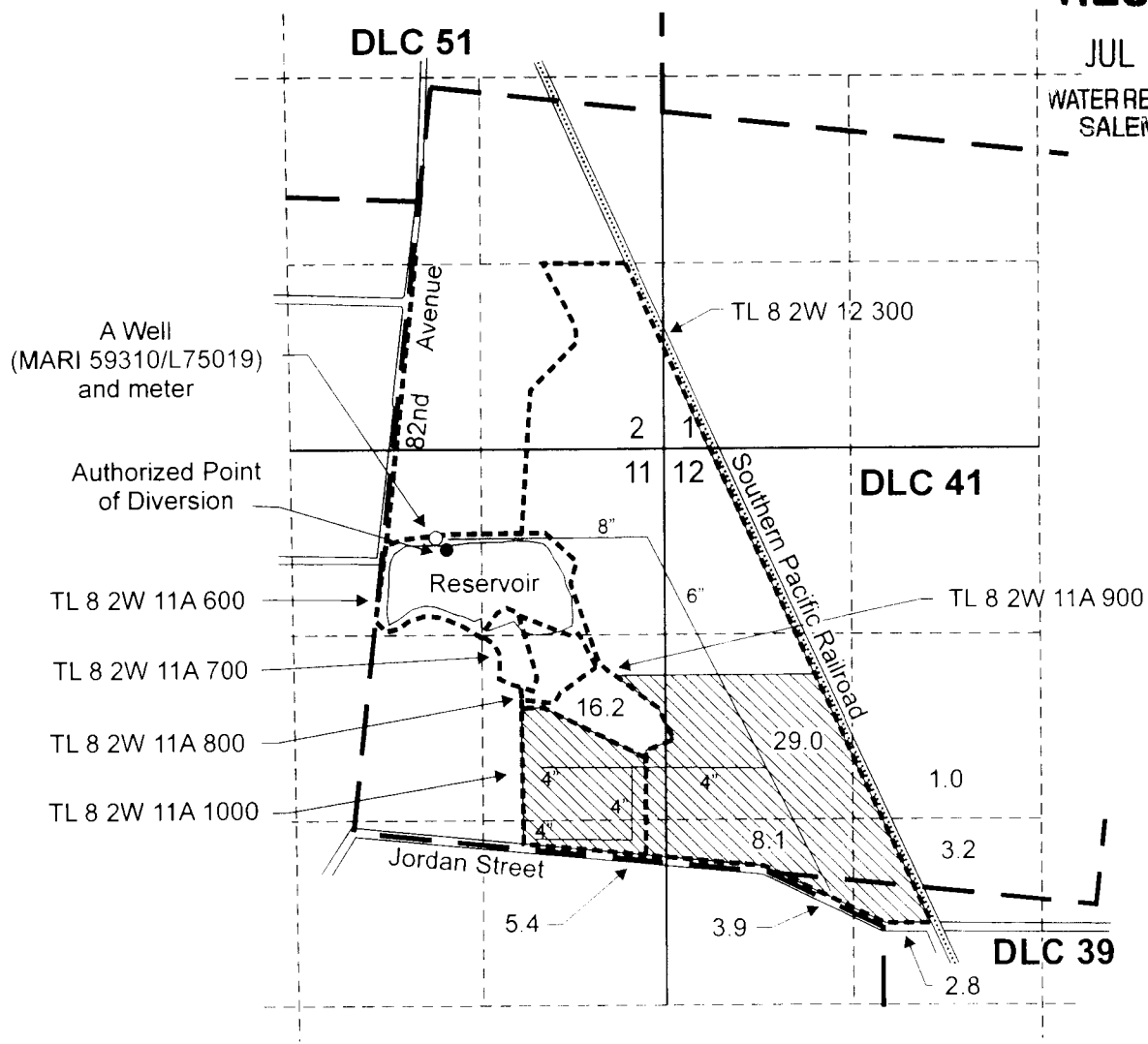

RECEIVED

JUL 07 2011

WATER RESOURCES DEPT
SALEM, OREGON



Authorized point of diversion (primary irrigation) is located 690 feet S. and 1,070 feet E. from the N 1/4 corner of Section 11.
 Authorized point of appropriation (MARI 59310/L75019, supplemental irrigation) is located 650 feet S. and 1,040 feet E. from the N 1/4 corner of Section 11.

-  Area (69.6 Acres) to be irrigated (primary and supplemental)
-  Tax lot Boundary
-  Mainline

CERTIFIED WATER RIGHTS EXAMINER
#50772WRE
Mario R. Kuppelias
M.A. 4/27/05
STATE OF OREGON
EXPIRES: 6/30/13

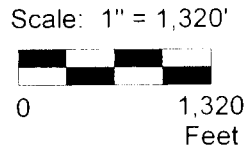

This map was prepared for the purpose of identifying the location of a water right only and is not intended to provide legal dimensions or location of property ownership lines.

Claim of Beneficial Use Map
Transfer 9821

Pacific Hydro-Geology Inc.

T.8S. R.2W. Sec. 1, 2, 11, and 12

4/2011 - bg-p

Heritage Seedlings.cdr