

966

RECEIVED BY OWRD

DEC 21 2015

SALEM, OR

CLAIM OF BENEFICIAL USE MAP FOR JOHN HENT

SECTION 8
TOWNSHIP 39 SOUTH RANGE 18 EAST
LAKE COUNTY, OREGON

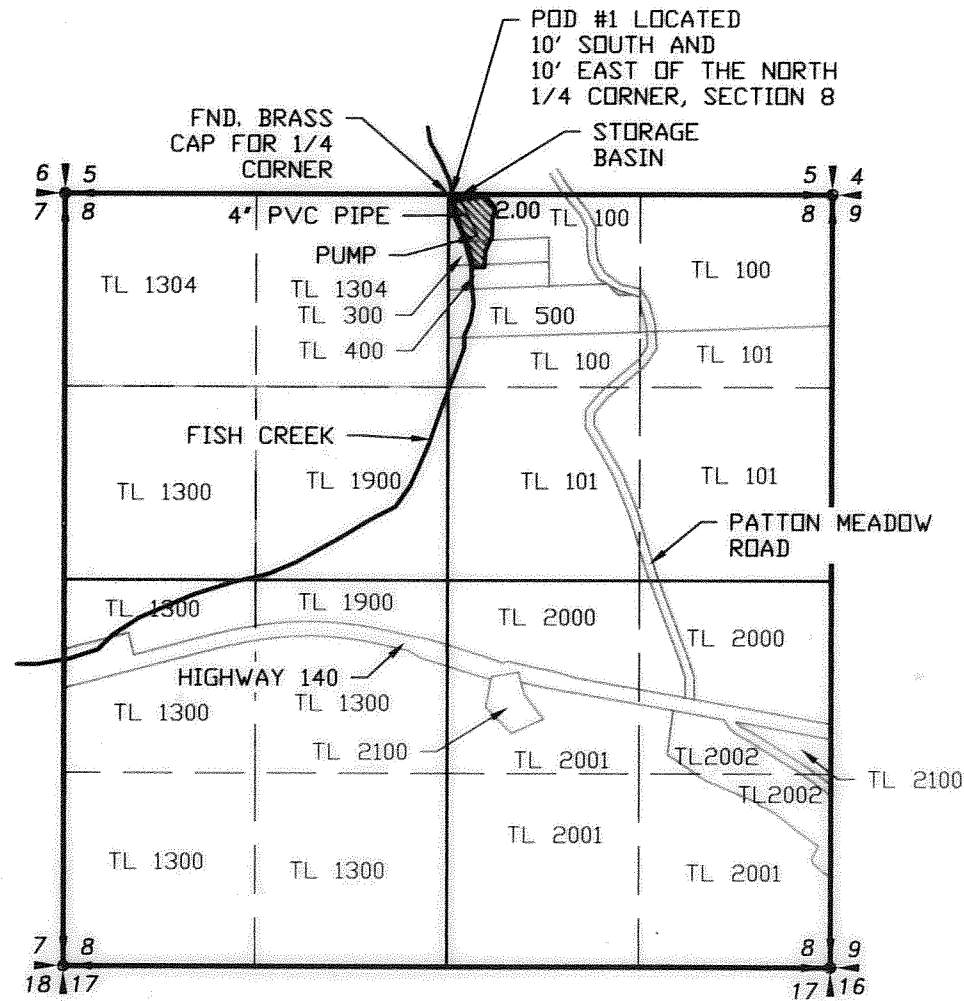

SCALE: 1"=1320'

LEGEND

- SECTION LINE
- 1/4 SECTION LINE
- 1/16 SECTION LINE
- TAXLOT LINE
- IRRIGATION MAIN LINE



PLACE OF USE

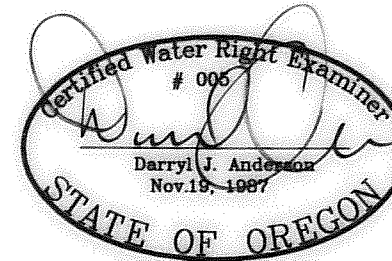

RENEWAL 12/31/15

APPLICATION NO. S-68168

PERMIT NO. S-48880

NOTE:
PREPARATION OF THIS MAP IS FOR IDENTIFYING PROPOSED WATER RIGHTS ONLY. IT HAS NO INTENT TO PROVIDE LOCATIONS OR DIMENSIONS OF PROPERTY BOUNDARIES.

COBU MAP # 966

REVISION	BY

ANDERSON ENGINEERING AND SURVEYING, INC.
 P.O. BOX 28
 LAKEVIEW, OREGON 97630
 (541) 947-4407/FAX: 947-2321
 WWW.ANDERSONENGINEERING.COM

FOR:
JOHN HENT
 628 VALENCIA DRIVE
 BOULDER CITY, NV 89006

CLAIM OF BENEFICIAL USE
APPLICATION NO. S-68168
PERMIT NO. S-48880

DATE:	9/24/2015
SCALE:	1"=1320'
DWG. BY:	R.C.
JOB:	2015-051
FILE:	2015-051
SHEET:	1 OF 1