

# CLAIM OF BENEFICIAL USE TRANSFER T-11241

IN THE NAME OF:

**GLENN & DORIS BUTLER**

T27S-R05W-S24

Tax Lot: 801 & 602

DOUGLAS COUNTY, OREGON

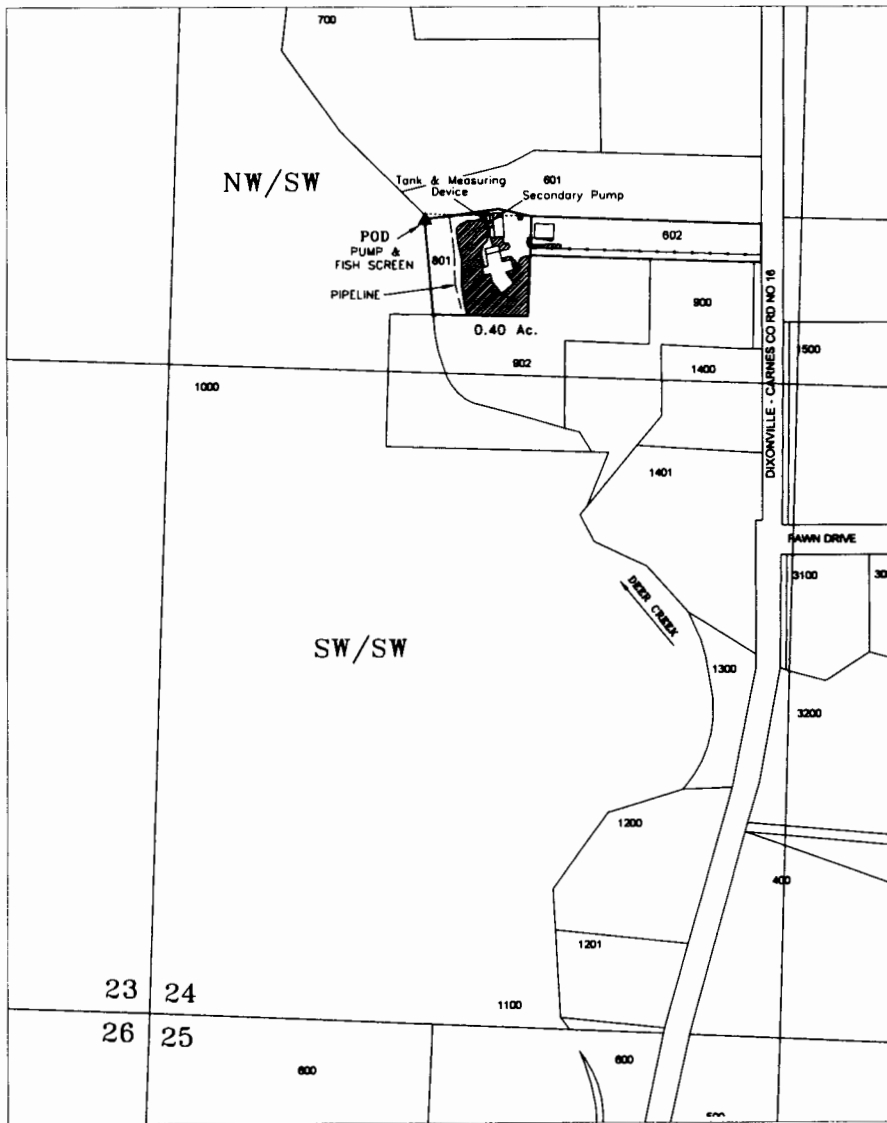

POD & Fish Screen : More or less 1647 feet North and 574 feet East from the SW corner of Section 24.

 0.4 AC NW/SW

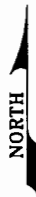

1" = 400'

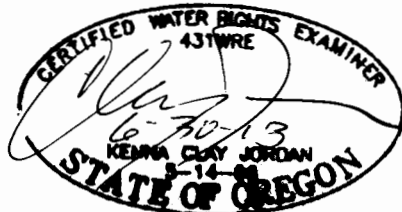

This map is not intended to provide legal dimensions or locations of property ownership lines.

Locations per 1/4 1/4 are derived by assumed fit of aerial photo orientation to ground surveys and/or tax assessor maps.

**JORDAN ENGINEERING**  
460 JORDAN LANE  
ROSEBURG, OREGON 97471  
(541) 673-1931

10-15-2012 n.e.d.