

975

# CLAIM OF BENEFICIAL USE MAP

APPLICATION G-17027, PERMIT G-16657 & T-11130  
 SECTIONS 4 & 5 T1N R3W WM  
 WASHINGTON COUNTY, OREGON  
 ALL WITHIN WILSON DLC #37, TL 390 & 100

FOR:  
 KEVIN & CARRIE DUYCK  
 37995 NW HARRINGTON RD  
 CORNELIUS, OR 97113

THIS MAP WAS PREPARED FOR THE PURPOSE OF IDENTIFYING THE LOCATION OF A WATER RIGHT ONLY AND IS NOT INTENDED TO PROVIDE LEGAL DIMENSIONS OR LOCATION OF PROPERTY OWNERSHIP LINES.

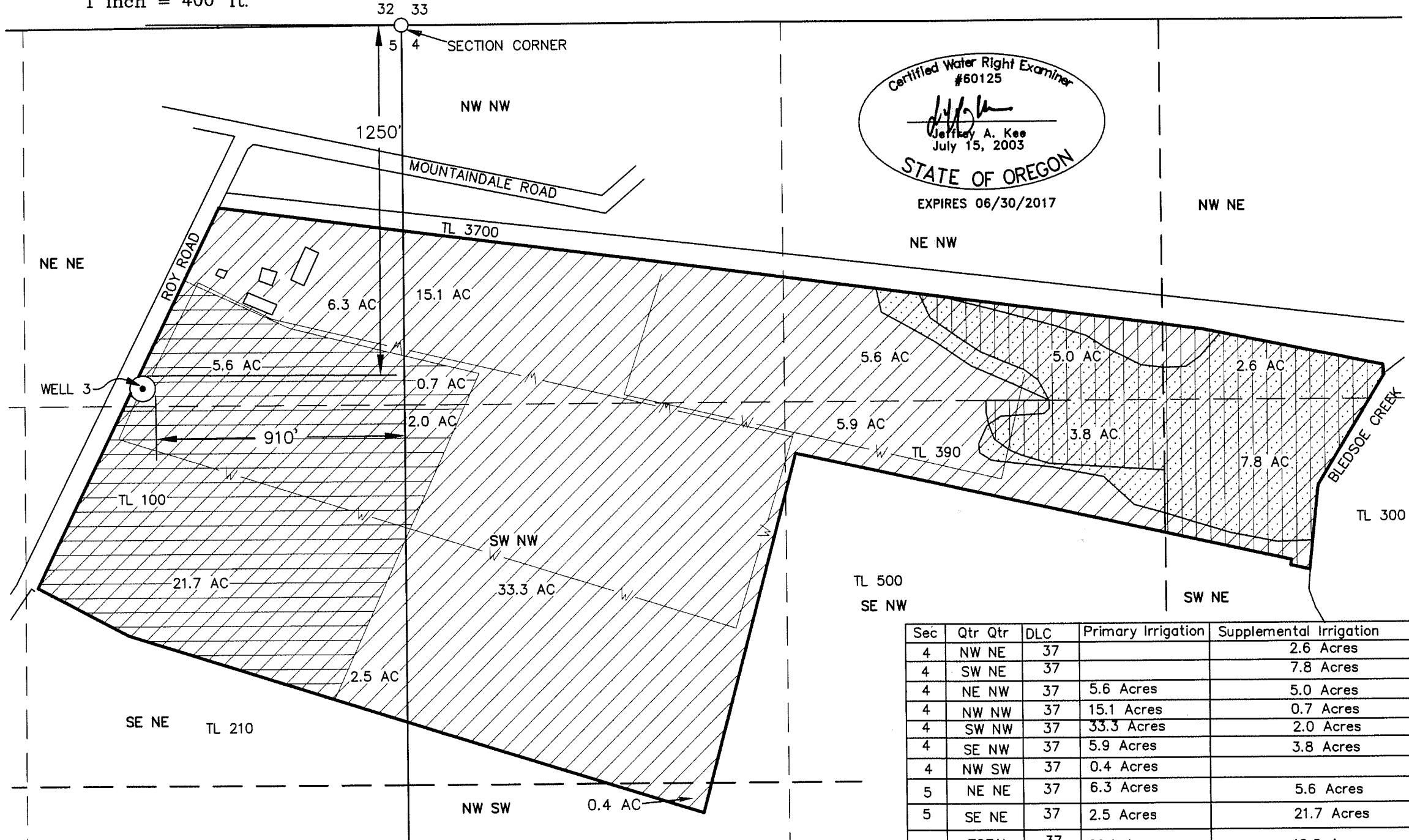
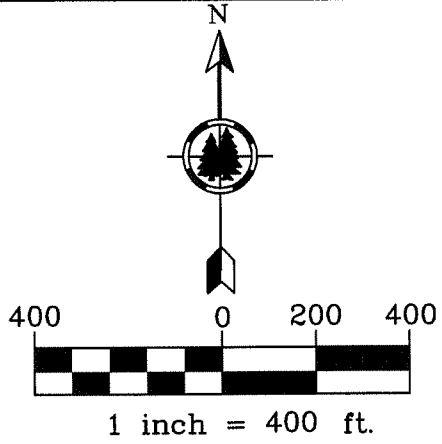

Certified Water Right Examiner  
 #60125  
 Jeffrey A. Kee  
 July 15, 2003  
 STATE OF OREGON  
 EXPIRES 06/30/2017

## LEGEND

- 6-8" MAIN LINE
- CERTIFICATE 60492
- CERTIFICATE 88122
- CERTIFICATE 13505
- PERMIT G-16657
- WELL #3 WITH METER  
1250' SOUTH & 910' WEST OF NW CORNER OF SECTION 4

MAP IS BASED ON ASSESSORS MAPS 1N3W4, 1N3W5 & GOOGLE AERIAL PHOTO MAY 2015



RECEIVED BY OWNER

JAN 22 2016

SALEM, OR

Project: 314-067  
 By: JEFFREY KEE  
 Date: JAN 19, 2016

Sec	Qtr	Qtr	DLC	Primary Irrigation	Supplemental Irrigation	Wildlife
4	NW	NE	37		2.6 Acres	X
4	SW	NE	37		7.8 Acres	X
4	NE	NW	37	5.6 Acres	5.0 Acres	X
4	NW	NW	37	15.1 Acres	0.7 Acres	X
4	SW	NW	37	33.3 Acres	2.0 Acres	X
4	SE	NW	37	5.9 Acres	3.8 Acres	X
4	NW	SW	37	0.4 Acres		X
5	NE	NE	37	6.3 Acres	5.6 Acres	X
5	SE	NE	37	2.5 Acres	21.7 Acres	X
	TOTAL		37	69.1 Acres	49.2 Acres	

COBU MAP 975