

FINAL PROOF SURVEY MAP IN THE NAME OF DOUGLAS COUNTY PUBLIC WORKS

APPLICATION S-70716

PERMIT 52930

MAP 1 OF 6

TOWNSHIP 31 SOUTH, RANGE 4 WEST, W.M.

OCT 31 2000



1 INCH = 1320 FEET

- PRIMARY
- SUPPLEMENTAL

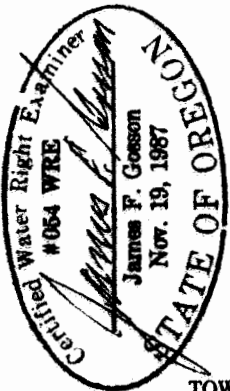
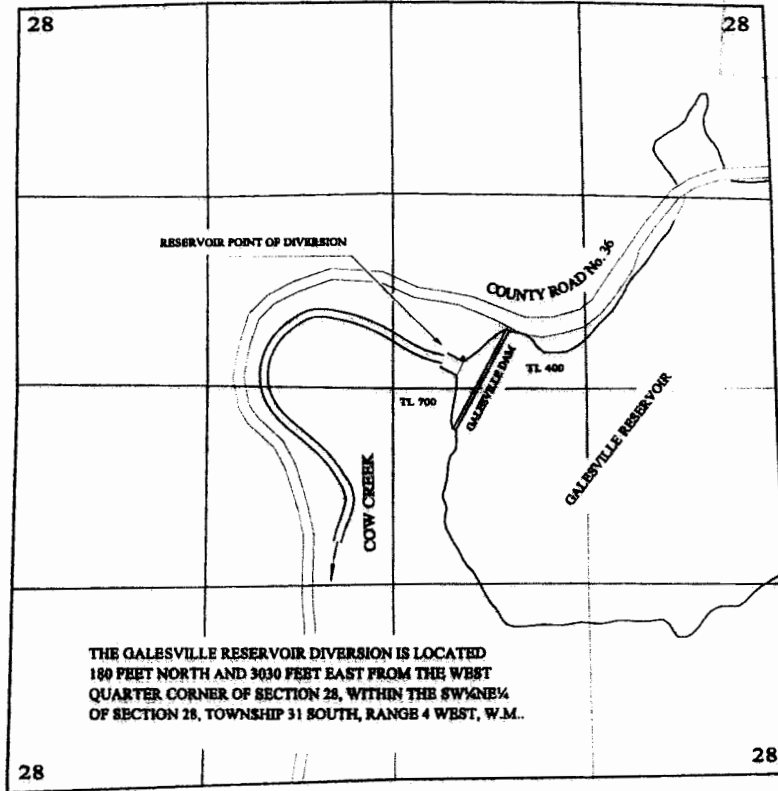

TOWNSHIP 31 SOUTH, RANGE 4 WEST, W.M.

TOWNSHIP 32 SOUTH, RANGE 4 WEST, W.M.

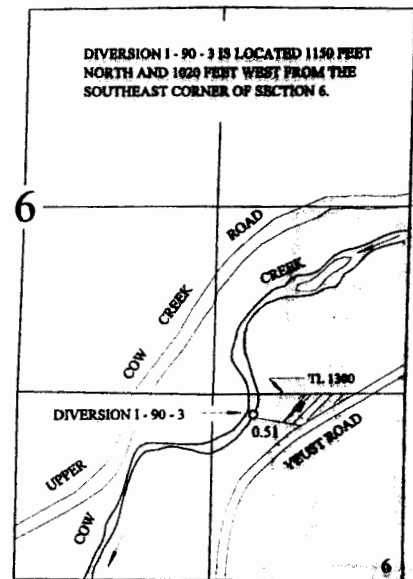
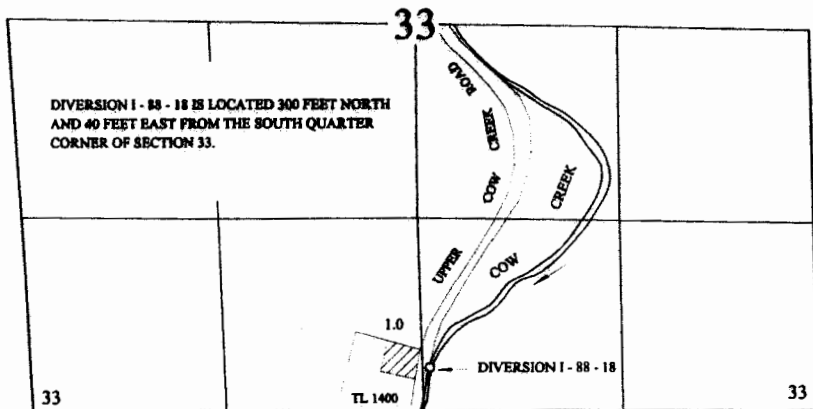

FINAL PROOF SURVEY MAP IN THE NAME OF DOUGLAS COUNTY PUBLIC WORKS

APPLICATION S-70716

PERMIT 52930

MAP 2 OF 6

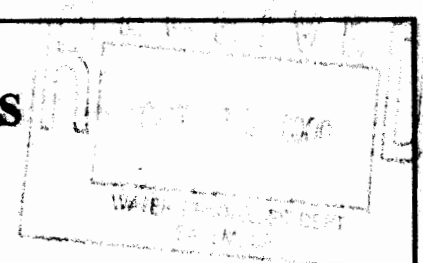

TOWNSHIP 32 SOUTH, RANGE 4 WEST, W.M.

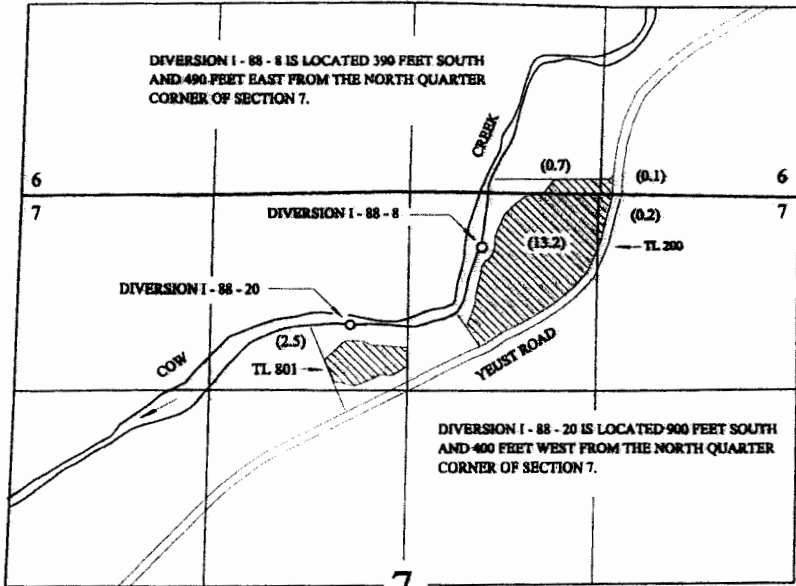

TOWNSHIP 32 SOUTH, RANGE 6 WEST, W.M.

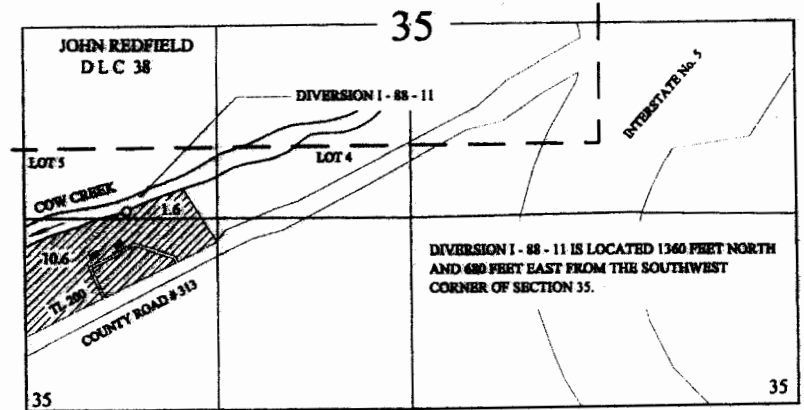

TOWNSHIP 33 SOUTH, RANGE 6 WEST, W.M.

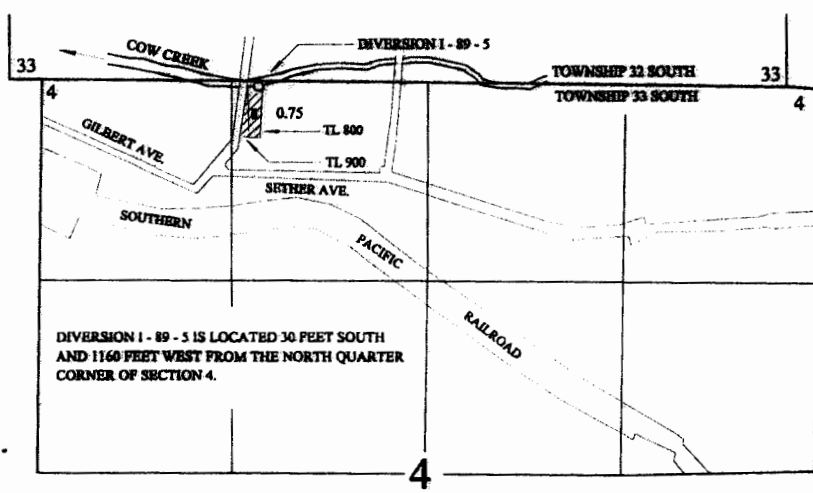

TOWNSHIP 32 SOUTH, RANGE 6 WEST, W.M.

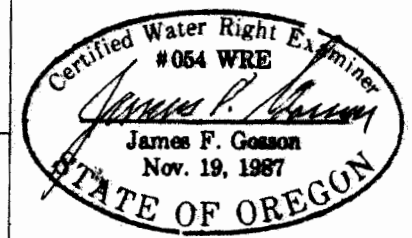
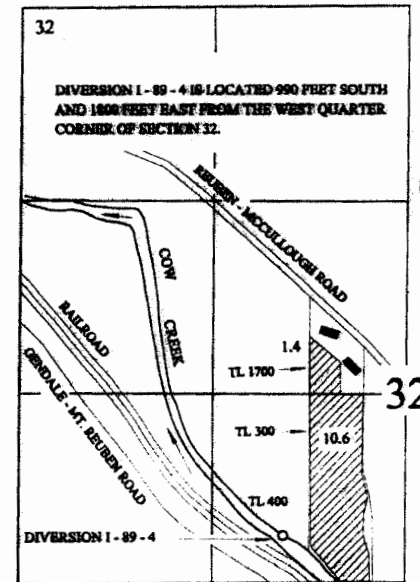

THE PURPOSE OF THIS MAP IS TO IDENTIFY THE LOCATION OF THE WATER RIGHT. IT IS NOT INTENDED TO PROVIDE INFORMATION RELATIVE TO THE LOCATION OF PROPERTY OWNERSHIP BOUNDARY LINES.

FINAL PROOF SURVEY MAP

IN THE NAME OF DOUGLAS COUNTY PUBLIC WORKS

APPLICATION S-70716

PERMIT 52930

MAP 3 OF 6

TOWNSHIP 30 SOUTH, RANGE 6 WEST, W.M.

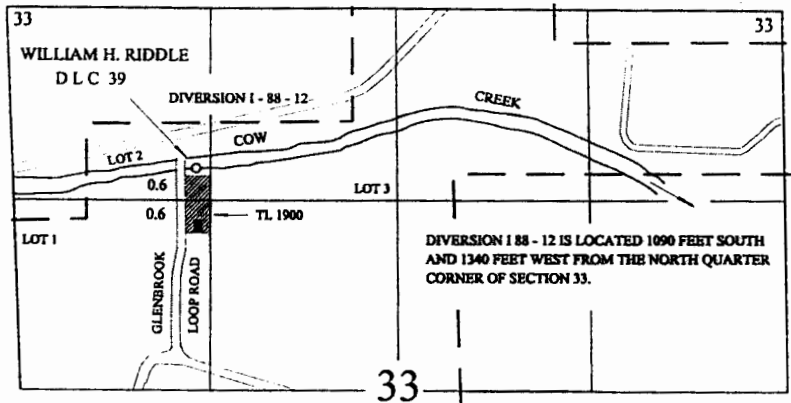

TOWNSHIP 30 SOUTH, RANGE 5 WEST, W.M.

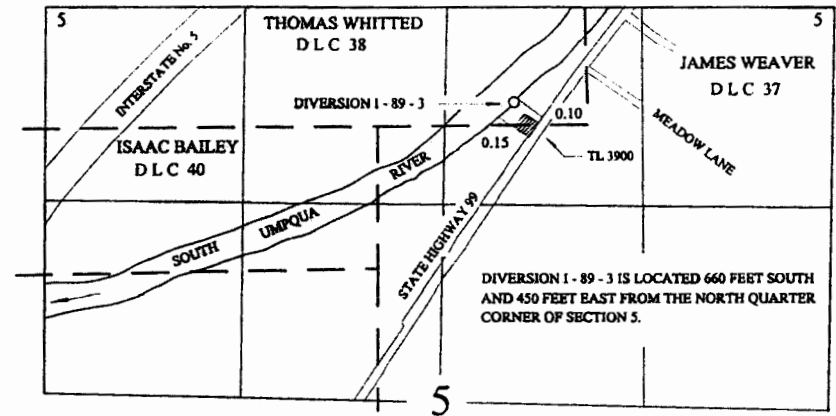

1 INCH = 1320 FEET

PRIMARY
 SUPPLEMENTAL

TOWNSHIP 29 SOUTH, RANGE 6 WEST, W.M.

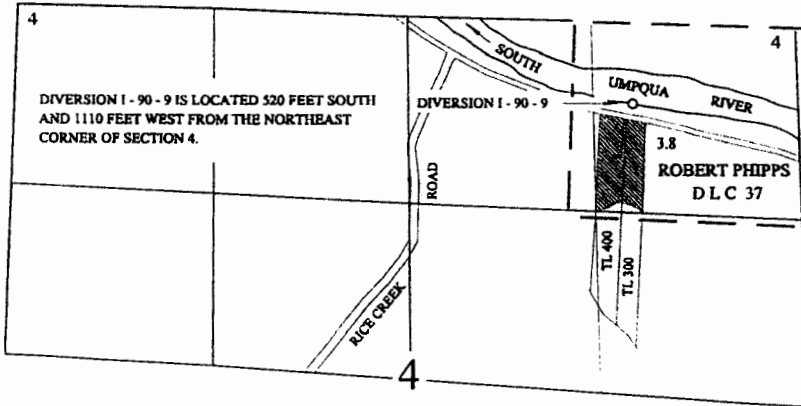

TOWNSHIP 27 SOUTH, RANGE 6 WEST, W.M.

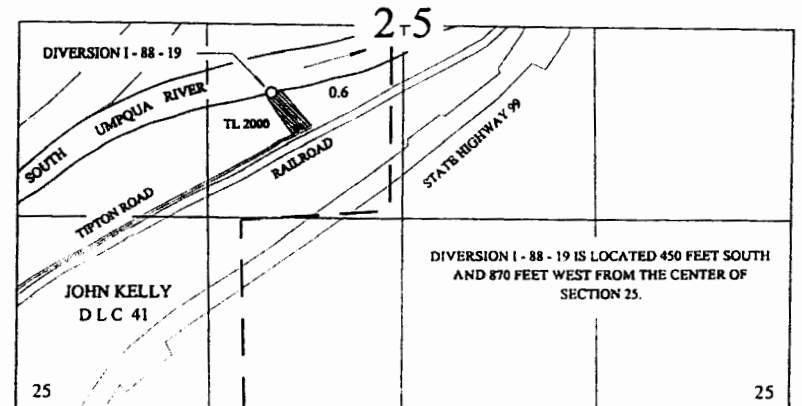

THE PURPOSE OF THIS MAP IS TO IDENTIFY THE LOCATION OF THE WATER RIGHT.
IT IS NOT INTENDED TO PROVIDE INFORMATION RELATIVE TO THE LOCATION OF
PROPERTY OWNERSHIP BOUNDARY LINES.

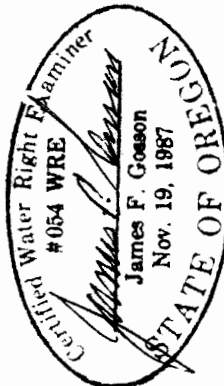

FINAL PROOF SURVEY MAP IN THE NAME OF DOUGLAS COUNTY PUBLIC WORKS

APPLICATION S-70716

PERMIT 52930

MAP 4 OF 6

TOWNSHIP 28 SOUTH, RANGE 6 WEST, W.M.



1 INCH = 1320 FEET
 PRIMARY
 SUPPLEMENTAL

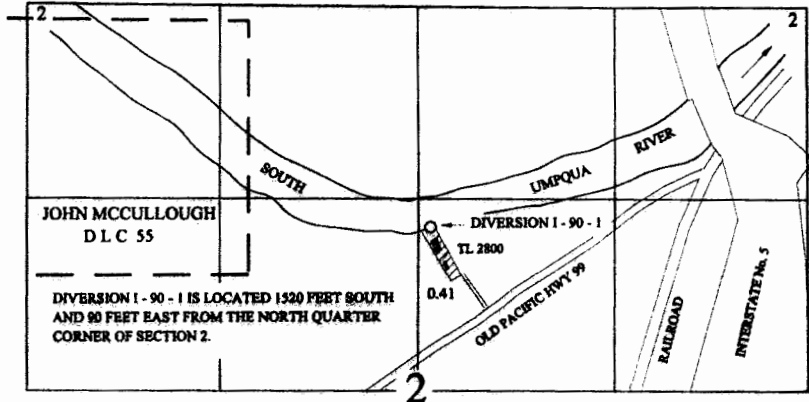

TOWNSHIP 27 SOUTH, RANGE 5 & 6 WEST, W.M.

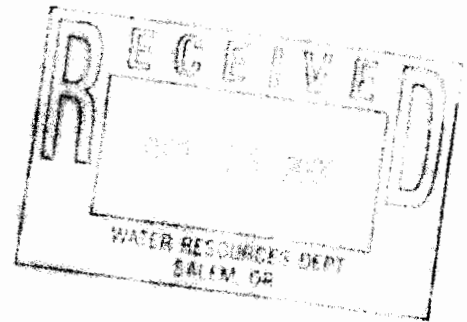
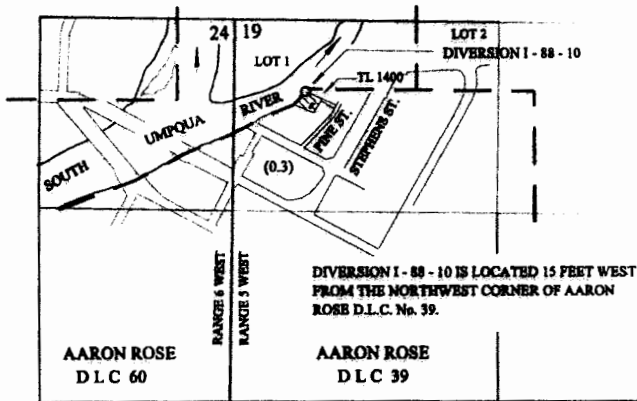

TOWNSHIP 27 SOUTH, RANGE 6 WEST, W.M.

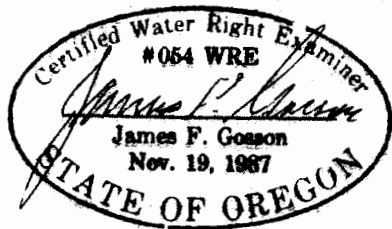
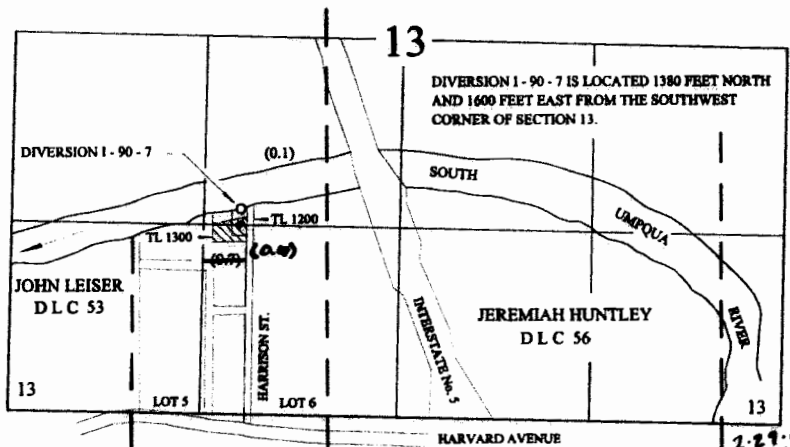

THE PURPOSE OF THIS MAP IS TO IDENTIFY THE LOCATION OF THE WATER RIGHT. IT IS NOT INTENDED TO PROVIDE INFORMATION RELATIVE TO THE LOCATION OF PROPERTY OWNERSHIP BOUNDARY LINES.

This map has been revised by WRD to reflect the correct authorized acreage in SE1/4 of Sec. 13.

2-29-16
JLW/MLD

FINAL PROOF SURVEY MAP

IN THE NAME OF DOUGLAS COUNTY PUBLIC WORKS

APPLICATION S-70716

PERMIT 52930

MAP 5 OF 6

TOWNSHIP 27 SOUTH, RANGE 6 WEST, W.M.

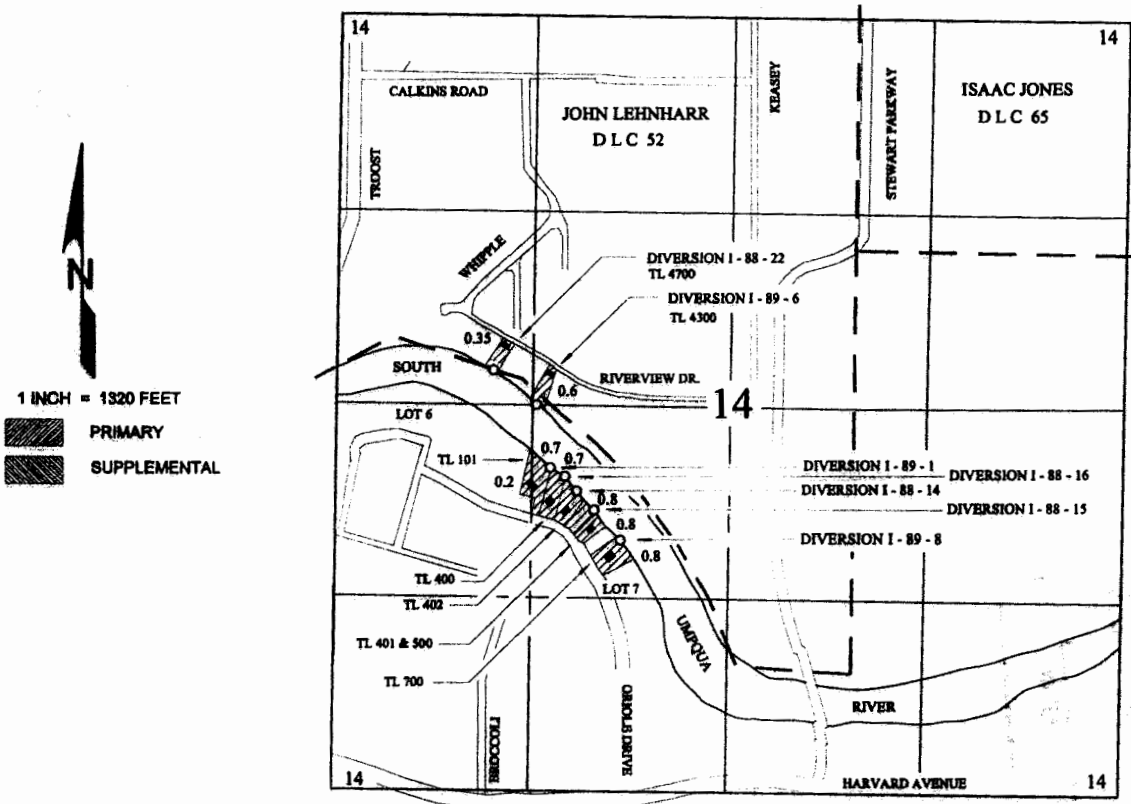

DIVERSION I - 88 - 14 IS LOCATED 615 FEET SOUTH AND 1640 FEET EAST;
 DIVERSION I - 88 - 15 IS LOCATED 750 FEET SOUTH AND 1760 FEET EAST;
 DIVERSION I - 88 - 16 IS LOCATED 520 FEET SOUTH AND 1540 FEET EAST;
 DIVERSION I - 88 - 22 IS LOCATED 220 FEET NORTH AND 1080 FEET EAST;
 DIVERSION I - 89 - 1 IS LOCATED 450 FEET SOUTH AND 1460 FEET EAST;
 DIVERSION I - 89 - 6 IS LOCATED 10 FEET NORTH AND 1370 FEET EAST; AND
 DIVERSION I - 89 - 8 IS LOCATED 970 FEET SOUTH AND 1930 FEET EAST; ALL
 FROM THE WEST QUARTER CORNER OF SECTION 14.

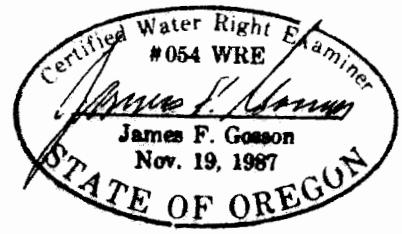
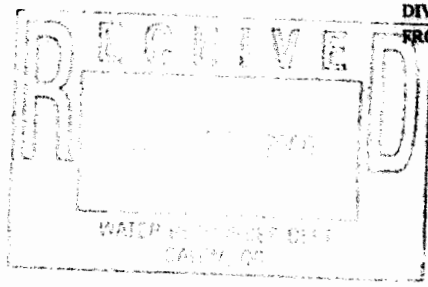

THE PURPOSE OF THIS MAP IS TO IDENTIFY THE LOCATION OF THE WATER RIGHT.
 IT IS NOT INTENDED TO PROVIDE INFORMATION RELATIVE TO THE LOCATION OF
 PROPERTY OWNERSHIP BOUNDARY LINES.

FINAL PROOF SURVEY MAP IN THE NAME OF DOUGLAS COUNTY PUBLIC WORKS

APPLICATION S-70716

PERMIT 52930

TOWNSHIP 27 SOUTH, RANGE 6 WEST, W.M.

MAP 6 OF 6

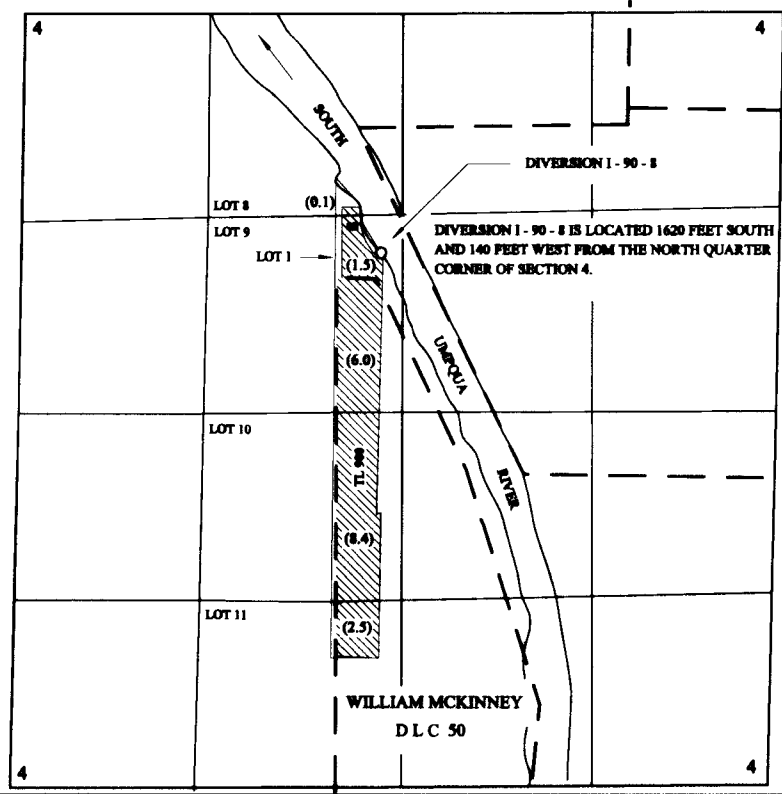
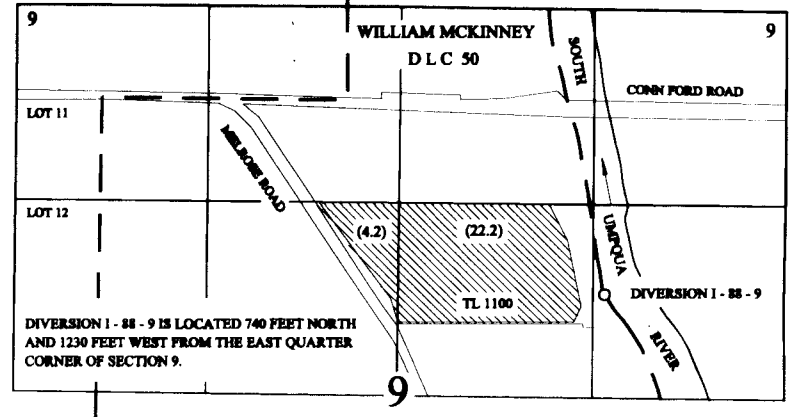
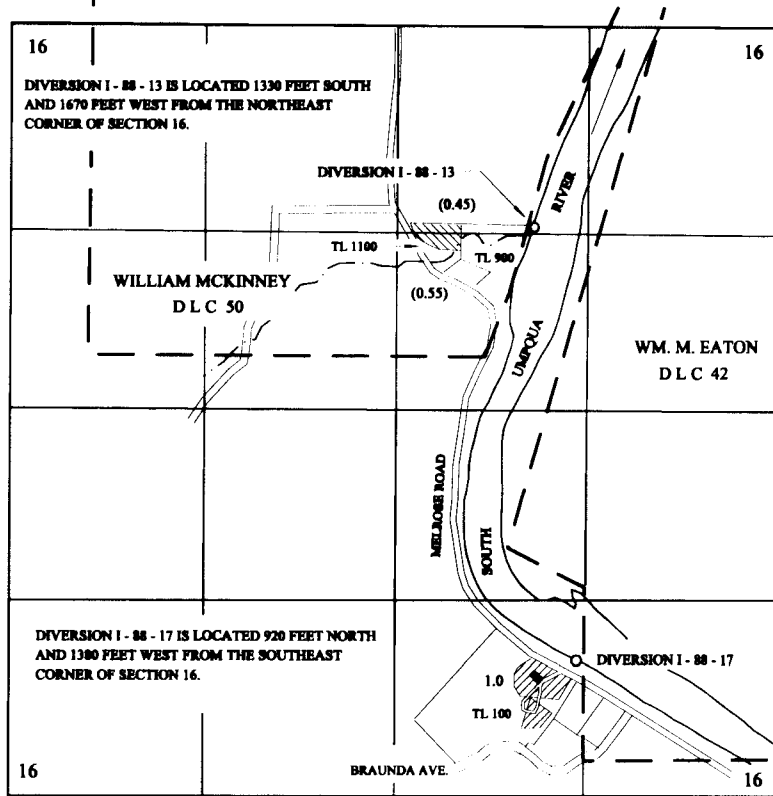

1 INCH = 1320 FEET

PRIMARY
 SUPPLEMENTAL

Certified Water Right Examiner
 #054 WRE
James F. Gannon
 James F. Gannon
 Nov. 19, 1987
 STATE OF OREGON

WATER RESOURCES DEPT
 SALEM OR
 RECEIVED
 OCT 19 2000

THE PURPOSE OF THIS MAP IS TO IDENTIFY THE LOCATION OF THE WATER RIGHT. IT IS NOT INTENDED TO PROVIDE INFORMATION RELATIVE TO THE LOCATION OF PROPERTY OWNERSHIP BOUNDARY LINES.