

CLAIM OF BENEFICIAL USE MAP FOR GARY L. PERKINS

SECTION 20
TOWNSHIP 25 SOUTH RANGE 19 EAST
LAKE COUNTY, OREGON

LEGEND

- SECTION LINE
- 1/4 SECTION LINE
- 1/16 SECTION LINE
- IRRIGATION MAIN LINE

 AREA IRRIGATED

SCALE: 1"=1320'

RENEWAL 12/31/13

TRANSFER NO. T-11344

NOTE:
PREPARATION OF THIS MAP IS FOR IDENTIFYING PROPOSED
WATER RIGHTS ONLY. IT HAS NO INTENT TO PROVIDE
LOCATIONS OR DIMENSIONS OF PROPERTY BOUNDARIES.

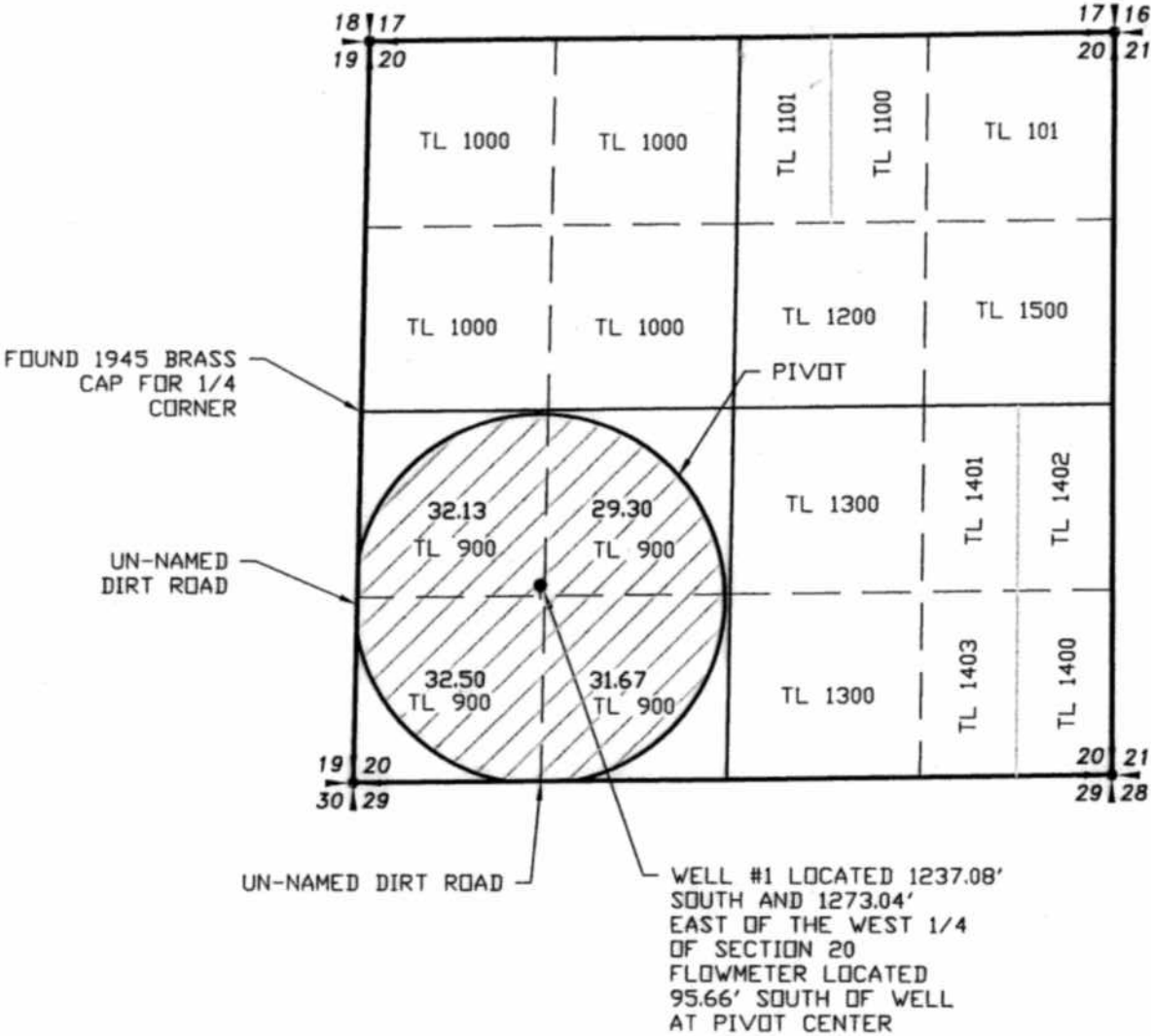

REVISION	BY

ANDERSON ENGINEERING
AND SURVEYING, INC.
P.O. BOX 28
LAKEVIEW, OREGON 97630
(541) 947-4407
FAX: 947-2321

FOR:
GARY PERKINS
P.O. BOX 118
CHRISTMAS VALLEY, OR 97641
541-480-0204

CLAIM OF BENEFICIAL USE
TRANSFER NO. T-11344

DATE:	5/22/2013
SCALE:	1"=1320'
DWG. BY:	R.C.
JOB:	2013-034
FILE:	2013-034
SHEET:	1 OF 1

RECEIVED BY OWRD
JUN 17 2013
SALESMAN, OR

COBU MAP # 775-