

APPLICATION MAP (T.NIEMIEC)
 FOR WATER STORAGE PERMIT
 SECTION 30, T9S, R5W, W.M.
 SE 1/4, SW 1/4
 TAX LOT 502, FOLK COUNTY, ORE.

MAX. RESERVOIR CAP.
 SURFACE AREA = 12,000 S.F.
 AVG. DEPTH = 6 FT.
 VOLUME = 1.7 AC.-FT.
 HT. OF DAM = <10 FT.

COUNTY ROAD
 TARTER RD. #959



SCALE:
 1" = 200'

TAX LOT 502
 47.6 AC.

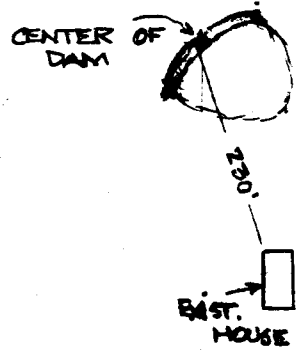
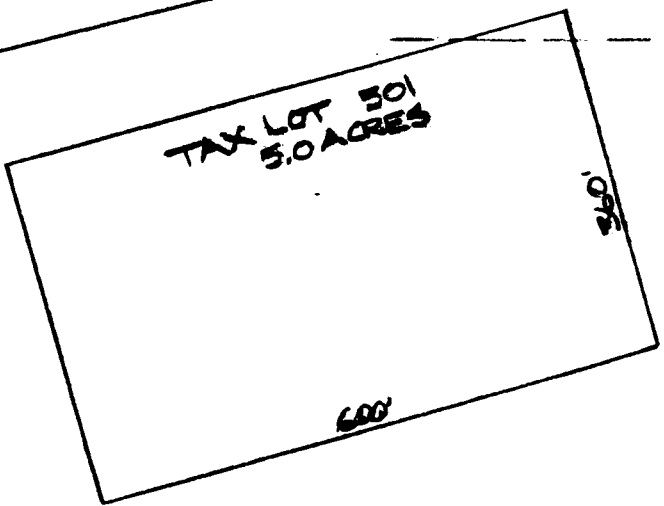

SE 1/4, SW 1/4
 SEC. 30

1,250'

App # R-85453
 Permit # R-1356a3

RECEIVED

FEB 03 2003

WATER RESOURCES DEPT
 SALEM, OREGON

1,630'

R6W R5W

25 30

36 31

1/4 COR
 30
 31