

Application No. R-55084

Permit No. 2-13320

APPLICATION MAP (T. NIEMIEC)

FOR WATER STORAGE PERMIT

SECTION 30, T9S, R5W, W.M.

SE 1/4, SW 1/4

TAX LOT 502, FOLK COUNTY, ORE.

MAX. RESERVOIR CAP.

SURFACE AREA = 8,400 SF.

AVG. DEPTH = 6 FT.

VOLUME = 1.2 AC-FT.

HT. OF DAM = 410 FT.

COUNTY ROAD
TARTER RD. #95

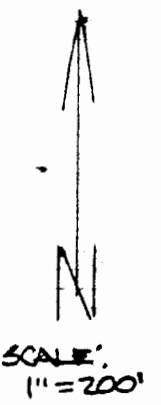

TAX LOT 502
47.6 AC.

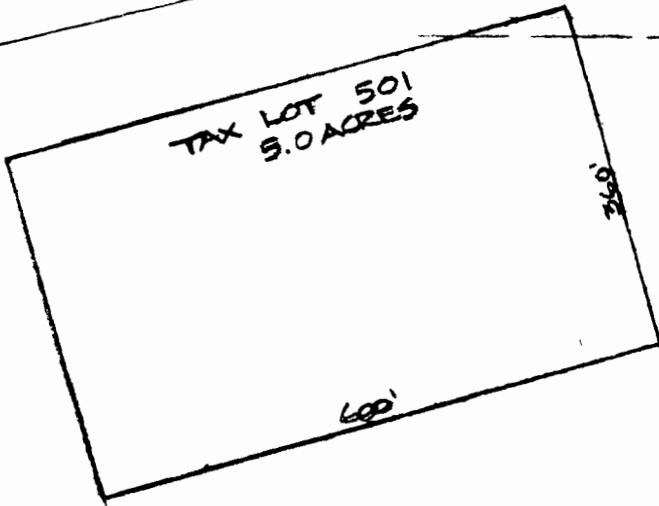

SE 1/4, SW 1/4
SEC. 30

CENTER OF DIKE



EXIST. HOUSE



RECEIVED

MAR 18 2002

WATER RESOURCES DEPT.
SALEEM OREGON

1,160'

1,527'

R6W R5W

25 30
36 31

1/4 CO
30
31