

WATER RIGHT TRANSFER APPLICATION

PORTIONS OF SECTIONS 7 & 8

T. 21 S. - R. 3 E., WM.

&

A PORTION OF SECTION 12

T. 21 S. - R. 2 E., WM.

LANE COUNTY, OREGON

CERTIFICATE - 10022

DATE: MAY 28, 2015



SCALE: 1" = 800'

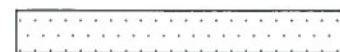

PLACE OF USE

NOTES:
1. POD #2 IS EXISTING MUNICIPAL INTAKE.

CALCULATED POSITION
EAST QUARTER CORNER SECTION 1
T. 21 S. - R. 3 E. - LANE COUNTY, OREGON

ADDITIONAL AREA
PLACE OF BENEFICIAL USE

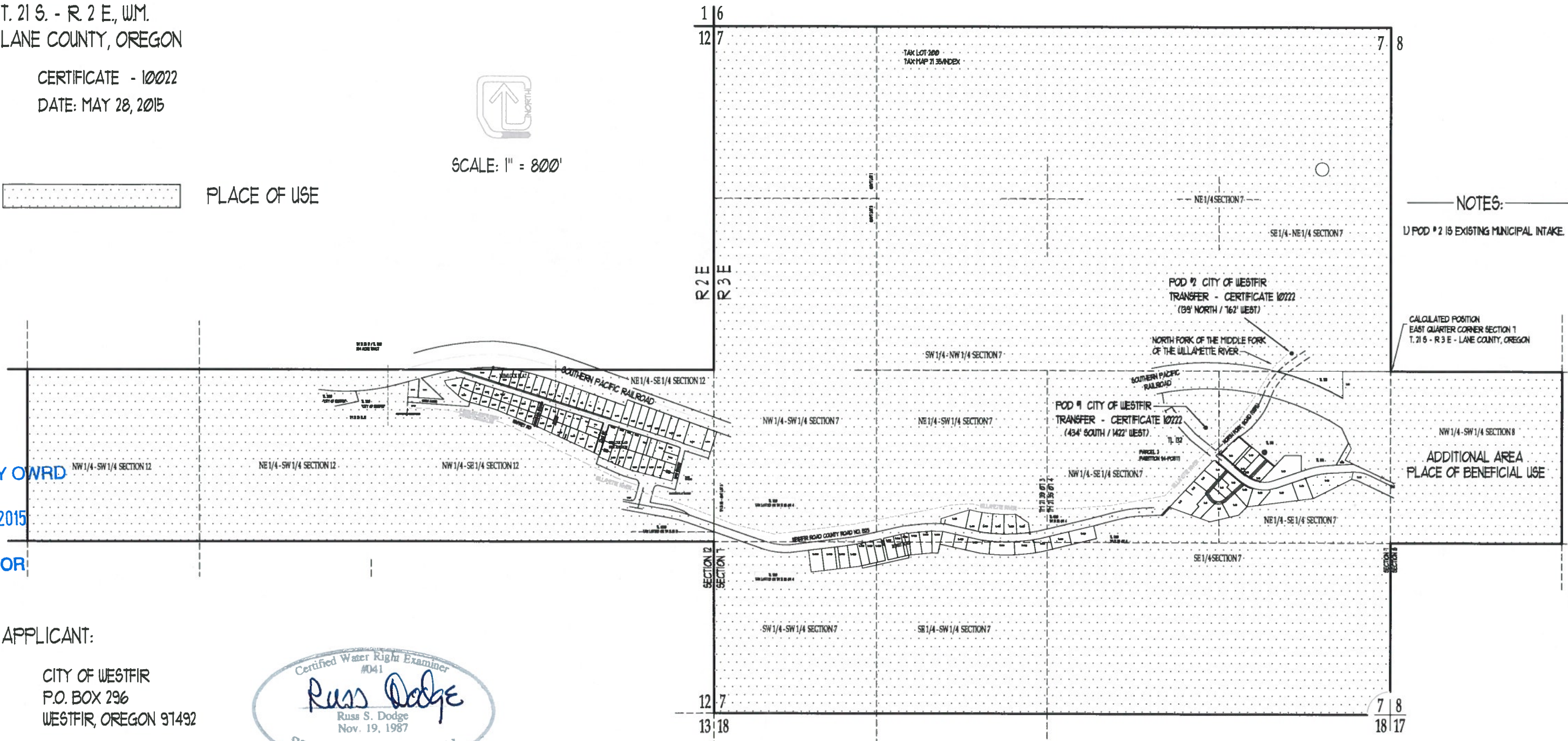

RECEIVED BY OWRD

JUN 05 2015

SALEM, OR

APPLICANT:

CITY OF WESTFIR
P.O. BOX 296
WESTFIR, OREGON 971492



JUL 06 2015

SALEM, OR

6 | 5
7 | 8

CITY OF WESTFIR

HGE, INC. - EXISTING SURVEY DATA/CONTROL AREA

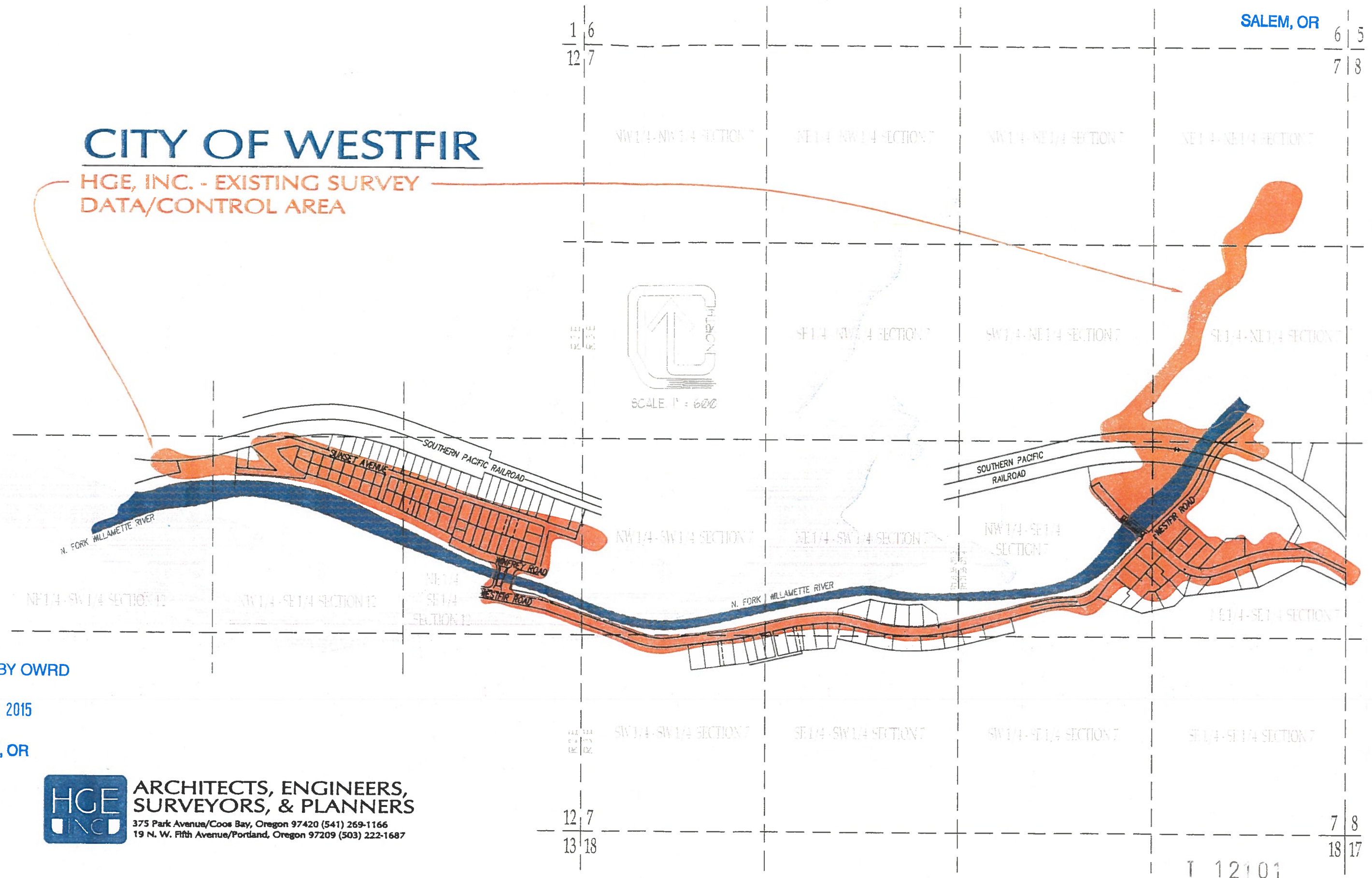

RECEIVED BY OWRD

JUN 05 2015

SALEM, OR

HGE INC. ARCHITECTS, ENGINEERS, SURVEYORS, & PLANNERS
 375 Park Avenue/Coos Bay, Oregon 97420 (541) 269-1166
 19 N. W. Fifth Avenue/Portland, Oregon 97209 (503) 222-1687

12 | 7
13 | 18

7 | 8
18 | 17

T 12101