

RECEIVED

JUL 14 1999

WATER RESOURCES DEPT
SALEM OREGON

CLAIM OF BENEFICIAL USE MAP FOR MOUSE LAKE FARMS, INC.

SECTIONS 30, 31 AND 32
TOWNSHIP 3 NORTH, RANGE 1 WEST, W.M.
MULTNOMAH COUNTY, OREGON

APPLICATION 72228
PERMIT 51651

SURVEYED: JUNE 9, 1999

THE PERMANENT IRRIGATION
SYSTEM IS COMPRISED OF
APPROXIMATELY 4,800 LF OF 6"
PVC PIPE AND 21 - 6" RISERS.

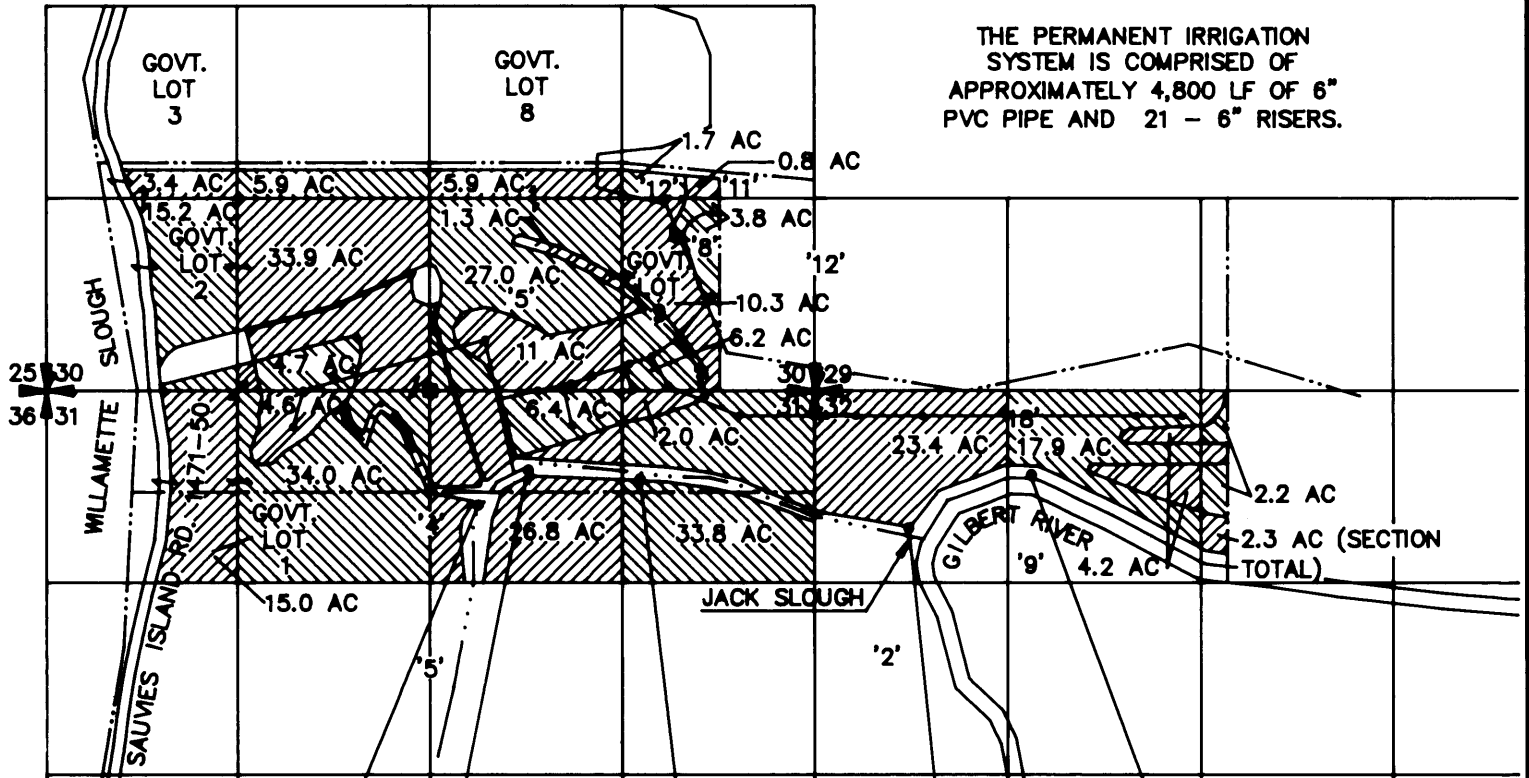

POD NO. 5
SOUTH 769' &
EAST 331'
FROM N 1/4
COR. SEC 31

POD NO. 4
SOUTH 549' &
EAST 675'
FROM N 1/4
COR. SEC 31

POD NO. 3
SOUTH 609' &
EAST 1439'
FROM N 1/4
COR. SEC 31

POD NO. 2
SOUTH 946' &
EAST 3284'
FROM N 1/4
COR. SEC 31

POD NO. 1
SOUTH 582' &
EAST 4120'
FROM N 1/4
COR. SEC 31

*PODs 1, 3 & 5 not included.
See amended CBU received 2/3/2016
DC
WRD*

IRRIGATED AREA (256.5 ACRES)
 WETLAND AREA (47.2 ACRES)

■ N 1/4 CORNER SECTION 31



EXPIRES 06/30/00

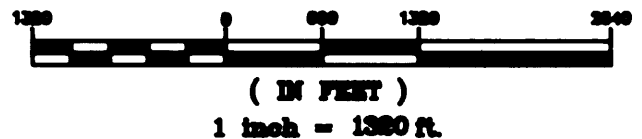

THIS MAP IS FOR THE PURPOSES OF
IDENTIFYING THE LOCATION OF THE WATER
RIGHT ONLY AND IS NOT INTENDED TO
PROVIDE LEGAL DIMENSIONS OR THE
LOCATION OF PROPERTY OWNERSHIP LINES.