

NOTE:
THIS MAP IS FOR THE PURPOSE
OF IDENTIFYING WATER RIGHTS AND
HAS NO INTENT TO DIMENSION OR
LOCATE PROPERTY OWNERSHIP
LINES.

T. 8 S., R 4 W., W.M.
MARION COUNTY

WILLAMETTE RIVER

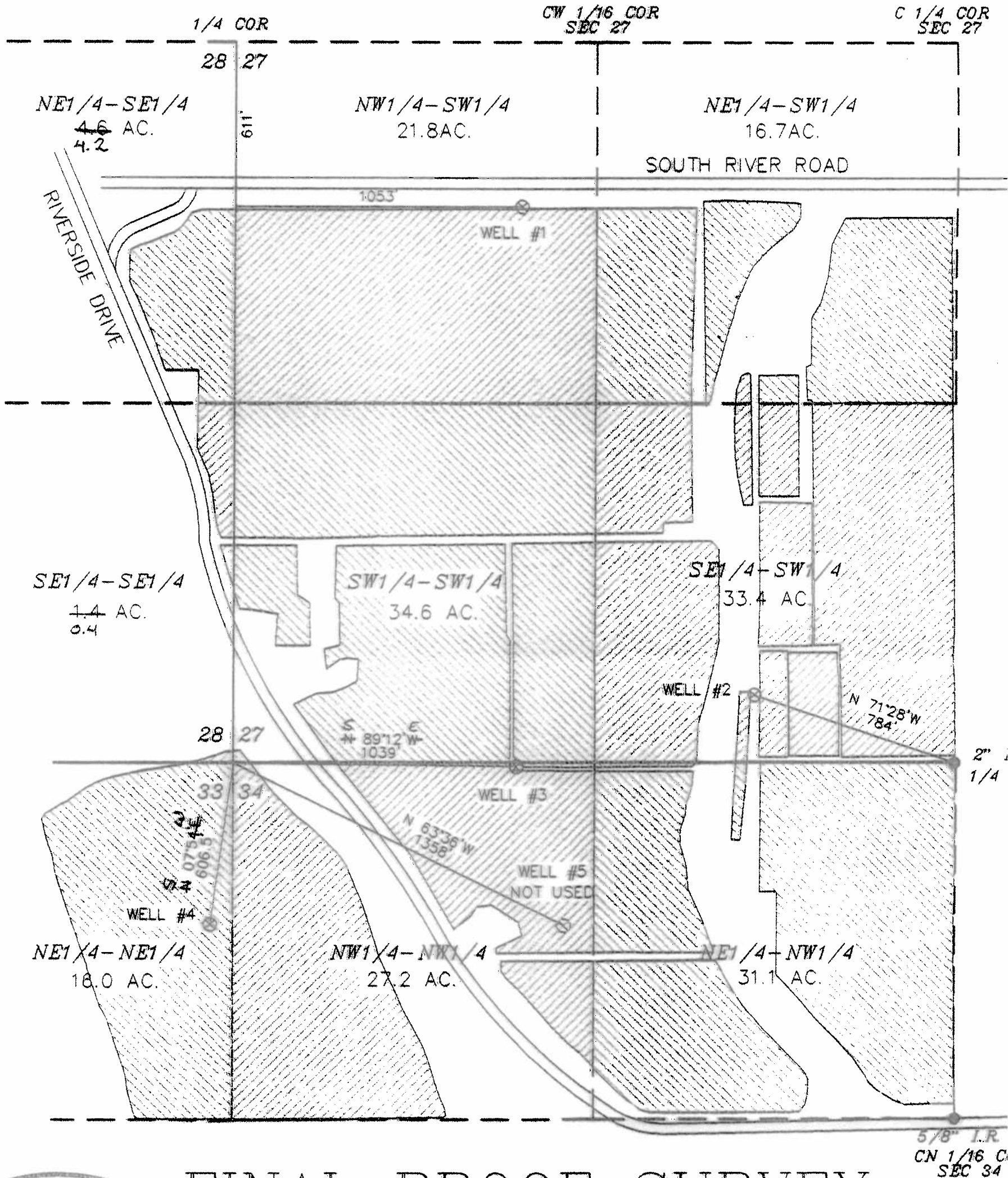

FINAL PROOF SURVEY

UNDER

APPLICATION No. 51970 / 72417, PERMIT No. S72417 / 51970

IN THE NAME OF
BREYMAN FARM
7656 SOUTH RIVER RD.
SALEM, OR 97306
(503)838-2696

AREAS I
FIELD SUR
SEPT 25,
RONALD I

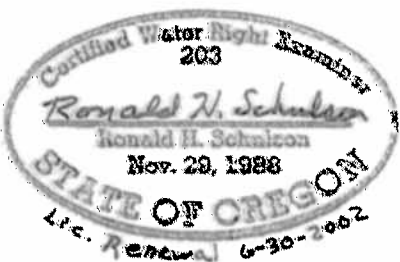

SUPPLEMENTAL
= IRRIGATED AREA

COBU MAP # 0080 J & R SURVEYORS
(503)623-4003 P.O. BOX 418 DALLAS, OR. 97338

WRD updated App. 4 Permit #5. MFB/WRD 6-29-15 WRD raised acres in Sec. 29 and revised Measure