

CORPORATE
BOUNDARY LINE
DONATION LAND
CLAIM (DLC #)
SANDY 7.5 MIN. QUAD
ASSESSOR MAP 1S 4E 16

NE 1/4, NW 1/4, SW 1/4 & SE 1/4 of the NW 1/4
NE 1/4 & SE 1/4 of the SW 1/4
SW 1/4 of the SE 1/4
SECTION 16, T1S, R4E of the WM
MULTNOMAH COUNTY, OREGON

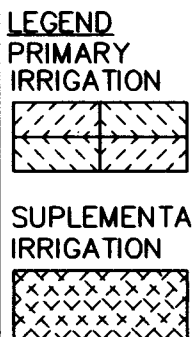
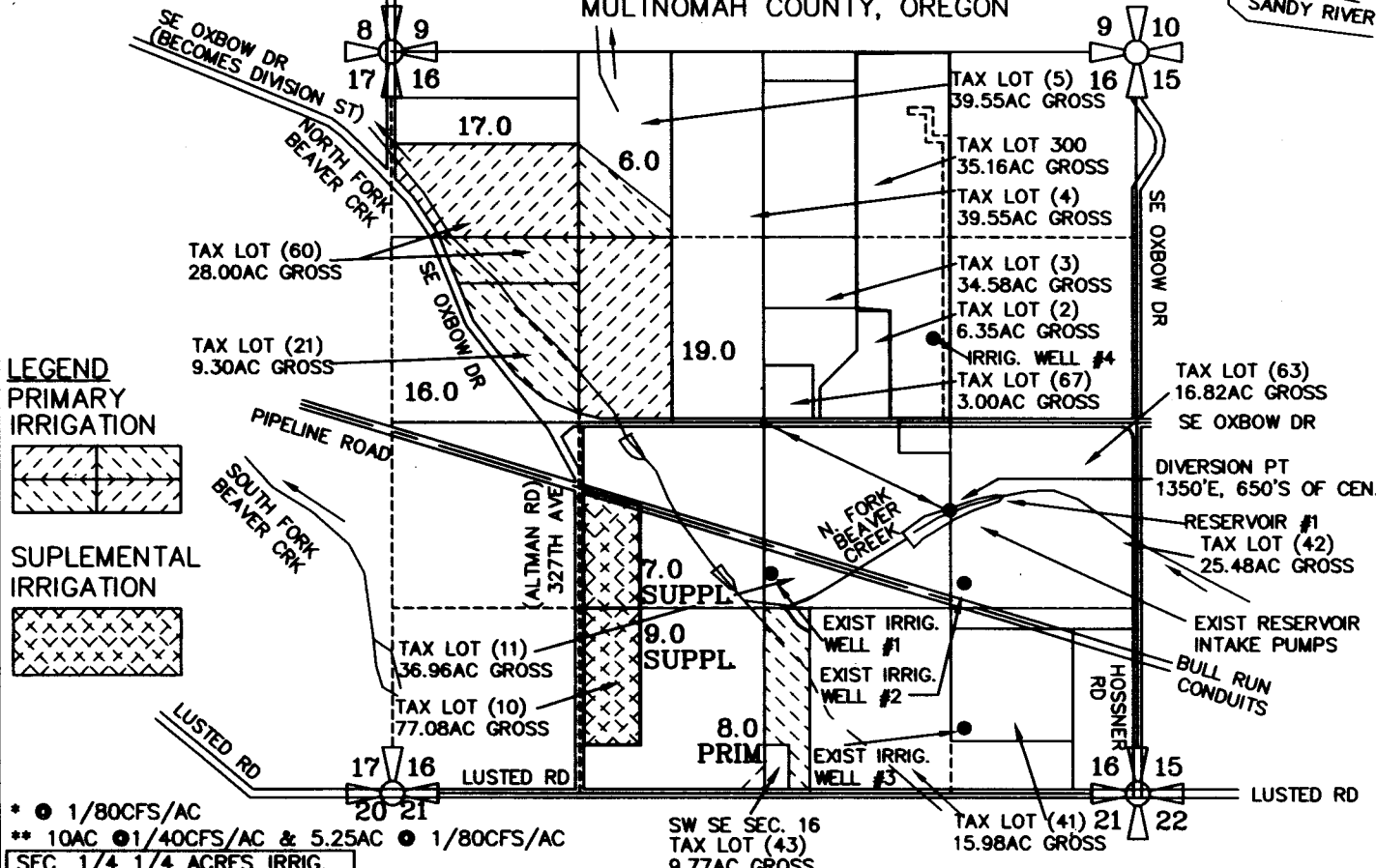

* ● 1/80CFS/AC
** 10AC ● 1/40CFS/AC & 5.25AC ● 1/80CFS/AC

SEC. 1/4 1/4 ACRES IRRIG.

16	NE NW	6.0 AC IRRIG
16	NW NW	17.0 AC IRRIG
16	SW NW	16.0 AC IRRIG
16	SE NW	19.0 AC IRRIG
16	NE SW	7.0 AC IRRIG
16	SE SW	9.0 AC IRRIG
16	SW SE	8.0 AC IRRIG
TOTAL	IRRIG.	82.0 ACRES

(T-8067 IS FOR 14.0AC-FT / 609,840,000CF)
(* CERTIFICATE NOW CANCELLED - T-8067 REPLACES)

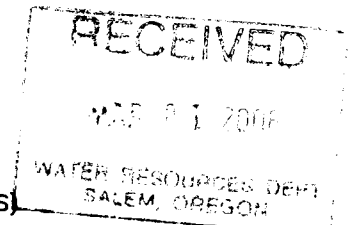

PERMIT NO.	PRIORITY DATE	CERTIFICATE	PERMITTEE	AMOUNT	USE	SURFACE USE
R-1616	07/21/53	28367*	WILLIAM H. SESTER	14.0AC-FT (RES.#1)	IRRIGATION	22896 (14.0AC-FT)
R-2143	05/12/58	29893*	WILLIAM H. SESTER	13.5AC-FT (RES.#1)	IRRIGATION	25526 (13.5AC-FT)
R-2213	08/15/58	29895*	WILLIAM H. SESTER	1.0AC-FT (RES.#2)	SUPPLEMENTAL IRRIG.	25964 (1.0AC-FT)
R-4859	03/31/67	40149*	WILLIAM H. SESTER	23.5AC-FT (RES.#1)	SUPPLEMENTAL IRRIG.	31953 (23.5AC-FT)

Renewal Signed 12/31/2005

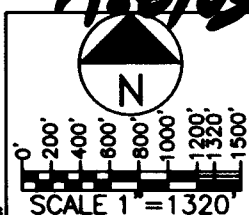
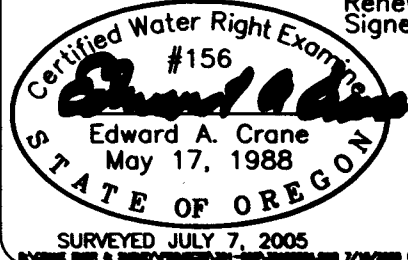

PREPARATION OF THIS MAP WAS FOR THE PURPOSE OF IDENTIFYING THE LOCATION OF THE WATER RIGHTS ONLY AND HAS NO INTENT TO PROVIDE DIMENSIONS OR LOCATION OF PROPERTY OWNERSHIP LINES.

FINAL PROOF SURVEY
TRANSFER APPLICATION T-8067

DATE JULY 2005		CRANE ENGINEERING & SURVEYING, INC. 13755 SE 119TH DRIVE CLACKAMAS, OREGON 97015 OFFICE: 503-698-3890 FAX NO: 503-698-3861 CELL: 503-679-3253 E-MAIL: eces@verizon.net	APPLICATION FOR PERMIT NUMBER G- PERMIT NUMBER G- IN THE NAME OF: GORDON & FAITH SESTER dba G & F SESTER FAMILY, LLC., 33205 SE OXBOW DRIVE GRESHAM, OR 97080 (TEL: 503-663-4844)	SHEET 1/1
PROJECT NO. 391-005				