

# T. 5 S. R. 1 E. W. M.

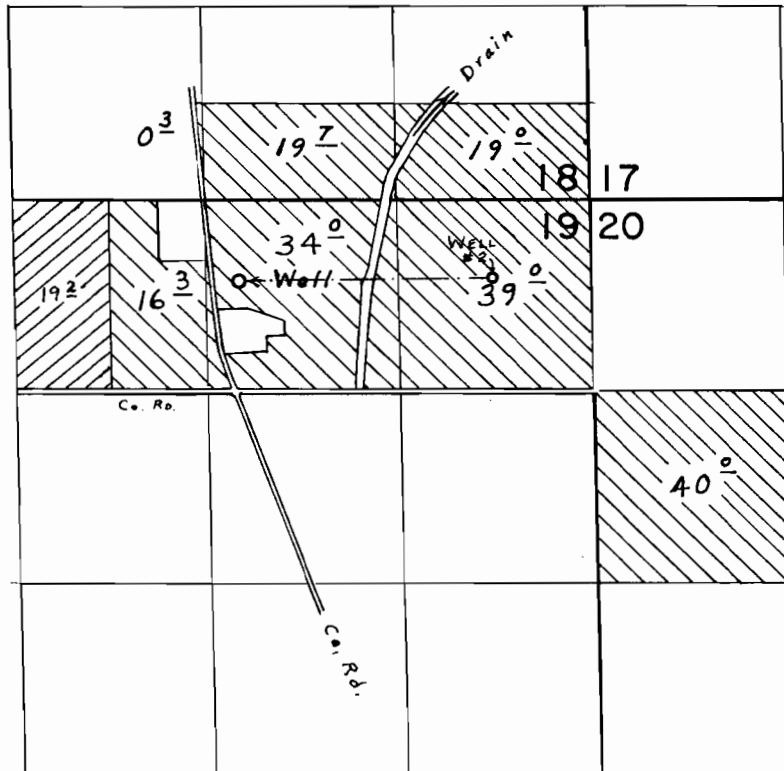

Well located 570' S. & 2420' W. from N.E. Cor. Sec. 19  
 Well #2 - 530' S. & 670' W. fr. N.E. Cor. Sec. 19.

## FINAL PROOF SURVEY UNDER

Application No. G-7277 Permit No. G-6711  
 IN NAME OF

HESSEL BIERMA

Surveyed Nov. 2, 1979, by C. L. Hughes

ORIGINAL

DFK-2LL-24