

# T.5S. R.1W. Sec. 13 & 24 T.5S. R.1E. Sec. 19, W.M.

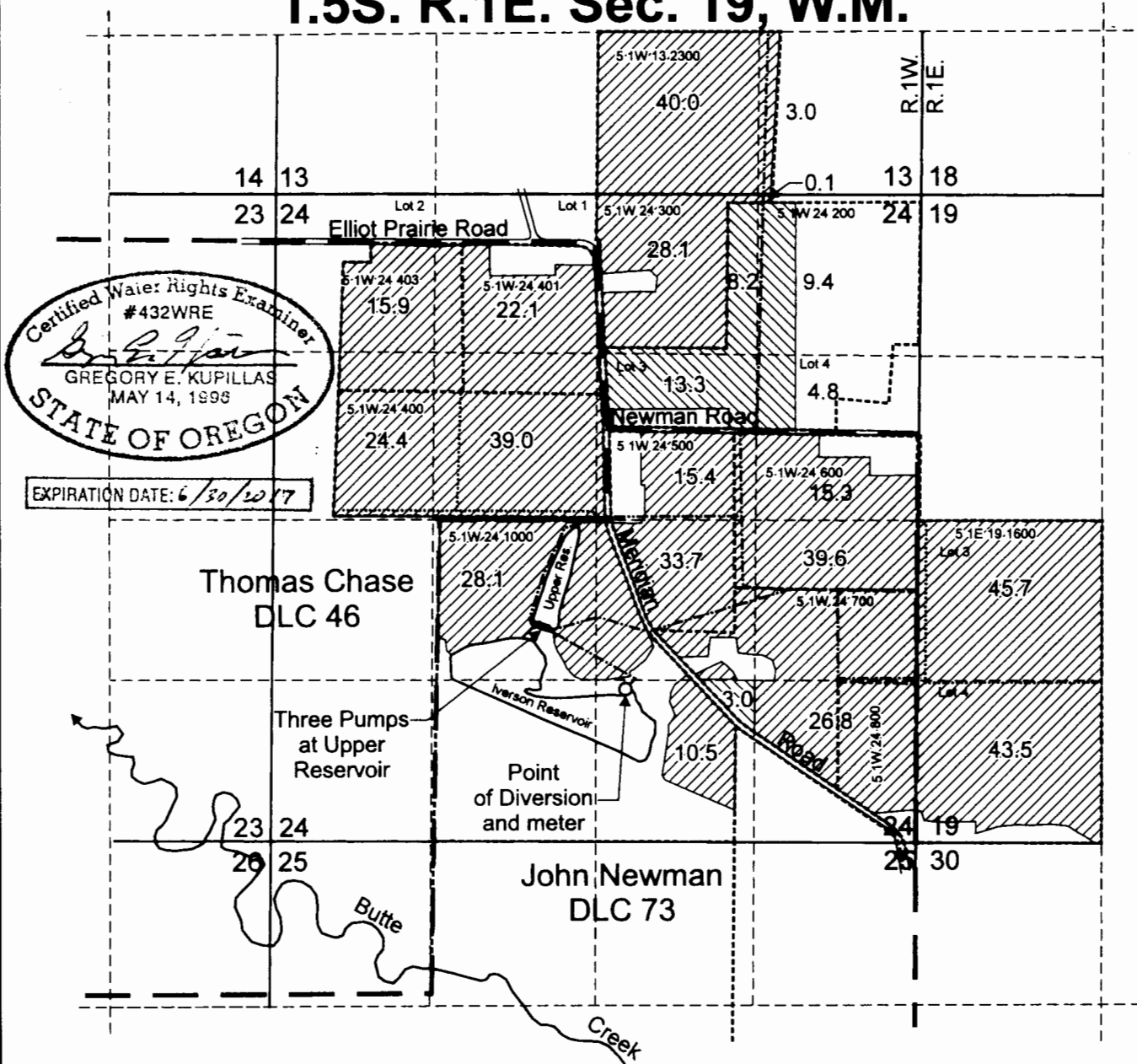

EXPIRATION DATE: 6/30/2017

Point of Diversion is located 1,220 feet north and 2,880 feet east from the SW corner, Section 24.

- Area covered by Primary Irrigation and Agricultural Use (Nursery Operations) (38.7 Acres).
- Area covered by Supplemental Irrigation and Agricultural Use (Nursery Operations) (431.2 Acres).

- Tax lot boundary
- Irrigation mainline buried
- Donation Land Claim boundary
- Irrigation mainline above ground

Scale: 1" = 1,320'

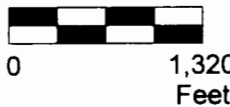

This map was prepared for the purpose of identifying the location of a water right only and is not intended to provide legal dimensions or location of property ownership lines.



Pacific Hydro-Geology Inc.

**Claim of Beneficial Use Map**  
Application R-72359; Permit R-11827 &  
Application S-72360; Permit S-52392

Iverson Family Farms, Inc.  
Rvstd 05/2016 T.5S. R.1W. Sec. 13 & 24; T.5S. R.1E. Sec. 19, W.M.

Iverson R&S COBU 2016\_05\_25\_gek.cdr