

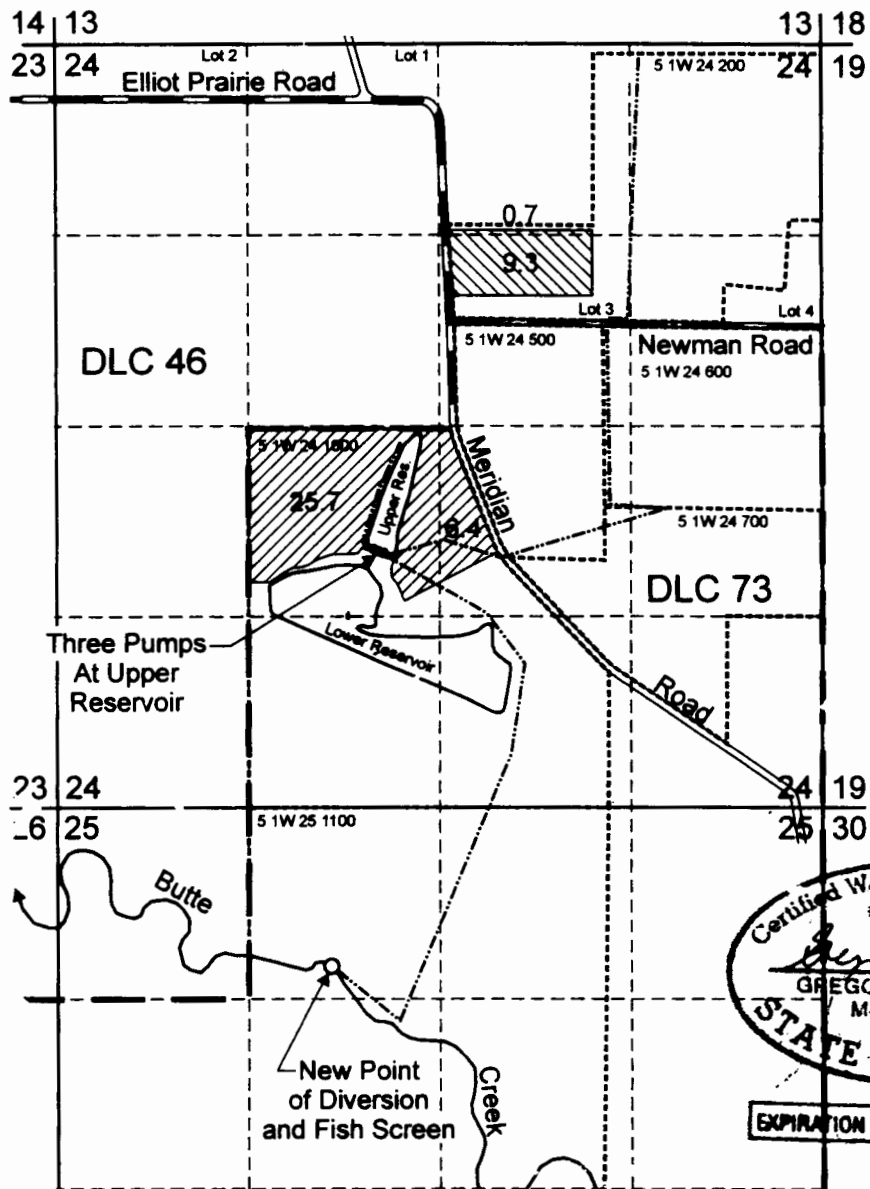

T.5S. R.1W. Sec. 24 & 25, W.M.



Certified Water Rights Examiner
 #432WRE
Gregory E. Kupillas
 GREGORY E. KUPILLAS
 M. 14, 1998
 STATE OF OREGON
 EXPIRATION DATE: 6/30/09

New Point of Diversion is located 1,090 feet south and 1,880 feet east from the NW corner, Section 25.

-  New place of use (10.0 Acres) under Permit S-30158 (formerly Certificate 34541).
-  Original place of use (32.1 Acres) under Permit S-30158 (formerly Certificate 34541) affected by change in POD only.
- Tax lot boundary
- Irrigation mainline

RECEIVED

NOV 24 2008

WATER RESOURCES DEPT
 SALEM, OREGON

This map was prepared for the purpose of identifying the location of a water right only and is not intended to provide legal dimensions or location of property ownership lines.



Scale: 1" = 1,320'

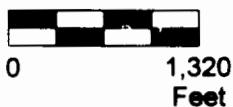

Claim of Beneficial Use Map
 Transfer 7567

Pacific Hydro-Geology Inc.

Iverson Family Farms, Inc.

9/2008

DrawersCOBU.cdr