

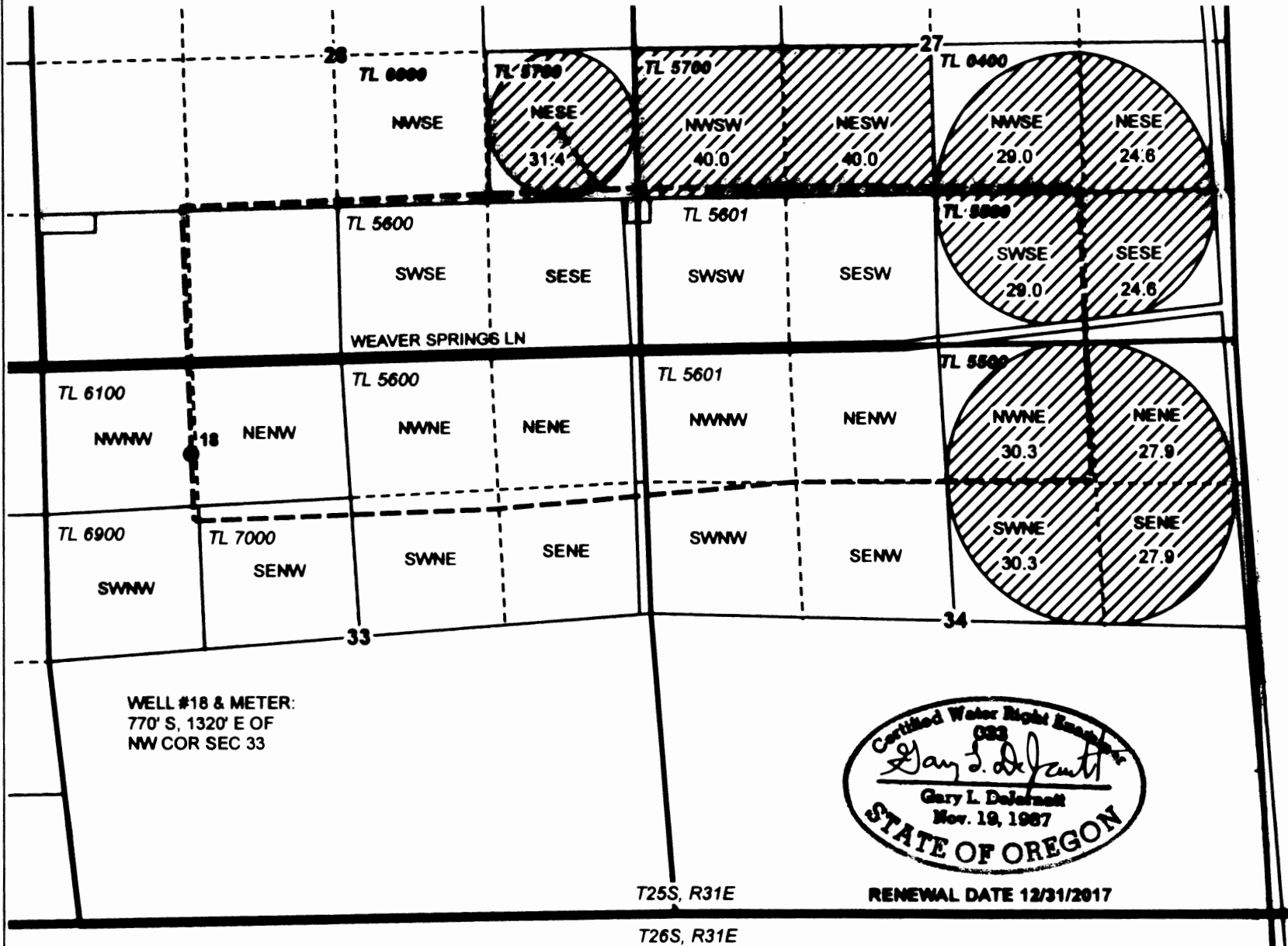

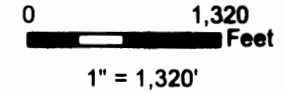





**T25S, R31E, SECTIONS 27,
28, 33, AND 34 WM**



HARNEY COUNTY
OREGON



-  POU IR
-  Township
-  Section
-  Quarter Quarter
-  Taxlot
-  Well & Meter
-  Buried Mainline

RECEIVED BY OWRD

MAR 07 2016

SALEM, OR

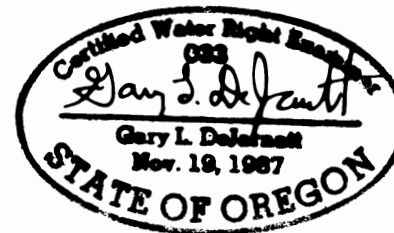

T25S, R31E

RENEWAL DATE 12/31/2017

T26S, R31E



CLAIM OF BENEFICIAL USE MAP
Golden Rule Farms, Inc.

NOTE: THIS MAP IS NOT INTENDED TO
PROVIDE LEGAL DIMENSIONS OR LOCATIONS
OF PROPERTY OWNERSHIP LINES.

WATER RIGHT SERVICES, LLC

PO BOX 1830, BEND, OR 97709

CCB# 197121 www.oregonwater.us

AP G-14923 PERMIT G-17543

PROJECT #16001

FEBRUARY 22, 2016

541-389-2837 JOHNSHORT@USA.COM