

T.20S.R.22&23E.W.M.

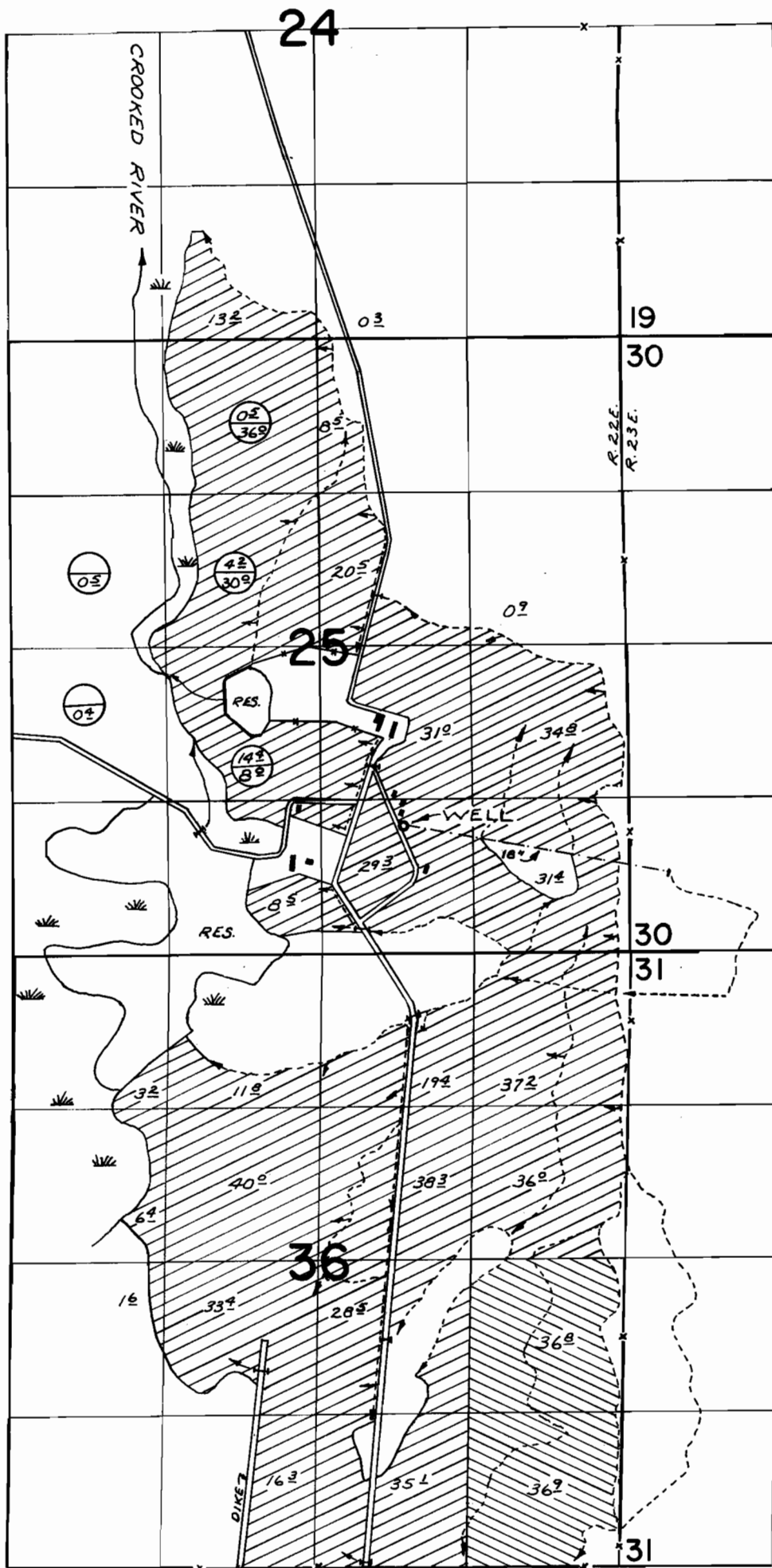

 PRIMARY
 SUPPLEMENTAL

WELL LOC: 6380'N & 1940'W. FROM S.E. COR. SEC. 31

FINAL PROOF SURVEY

UNDER
G-5408

G-5208

Application No. G-2608 Permit No. G-2422



IN NAME OF

G. I. RANCH

Surveyed JULY 11, 1974., by R. MUCKEN

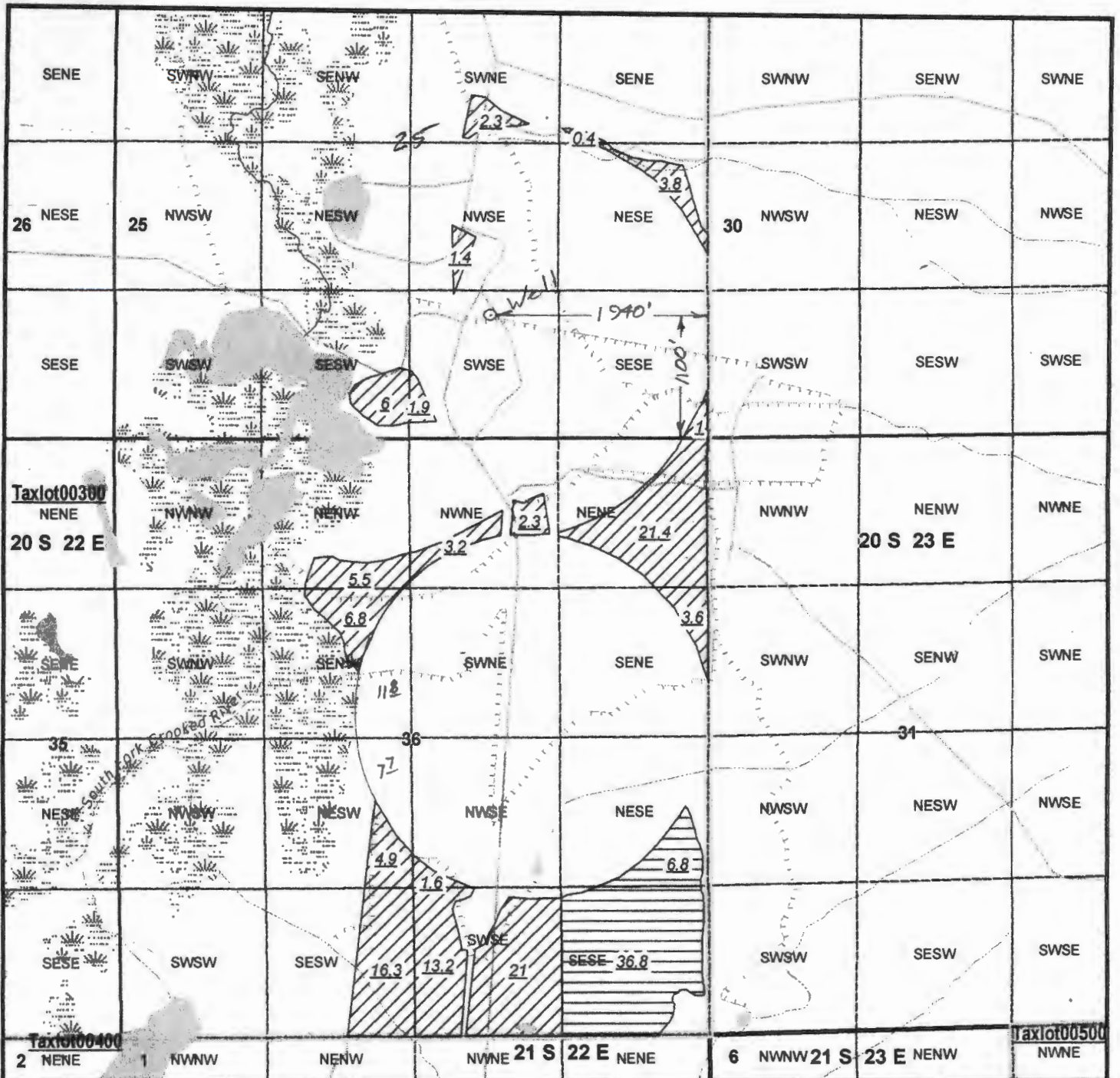

Groundwater Transfer Application for 160.2 acres
GI Ranch Corporation
Crook County, OR

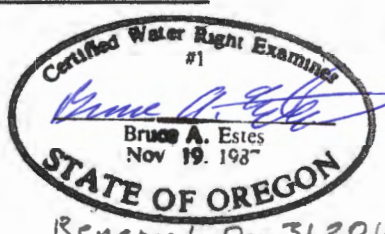

(F-5)

This map is for the purpose of locating a water right only and has no intent to provide legal dimensions or the location of property lines.

Legend

- OFF Certificate 42372, 43.8ac
- OFF Certificate 82877, 116.6 ac
- GI_Ranch_Outline
- Townships
- Sections
- Quarter quarters
- Local Road
- Secondary Road
- Private Road
- Water bodies
- Glaciers/snow fields
- Islands
- Wet areas
- Ditches, canals, flumes
- Pipelines, etc.
- Perennial
- intermittent or seasonal stream names

Map Disclaimer: This product is for informational purposes and may not have been prepared for, or be suitable for legal, engineering, or surveying purposes. Users of this information should review or consult the primary data and information sources to ascertain the usability of the information. This map is not intended to display property lines.

Disclaimer: This listing is the result of a manual search of the records of the Watermaster's Plat Cards and the WRE database. The listing has not been field checked. That a right is of record is no guarantee that it has not been abandoned under the conditions of ORS 542.010. The plat card records of land by the 40.0 acre quarter-quarter within a section. If the water right listed within a quarter-quarter is on more than one tax lot, this office has not identified that water rights for each tax lot - only a survey could accurately depict how much of the water rights are on each tax lot.

ESTES SURVEYS, LLC
 Ramp Ferry Crossing
 PO Box 17519 60382 Arnold Rd
 Salem, OR 97305-7519 Bend, OR 97702
 (503) 586-7503 (541) 382-7391



TOWNSHIP 20 SOUTH, RANGE 22 EAST, W.M.

RECEIVED BY OWRD

MAR 10 2016

SALEM, OR

Scale 1"=1320'
(4"=1 mile)

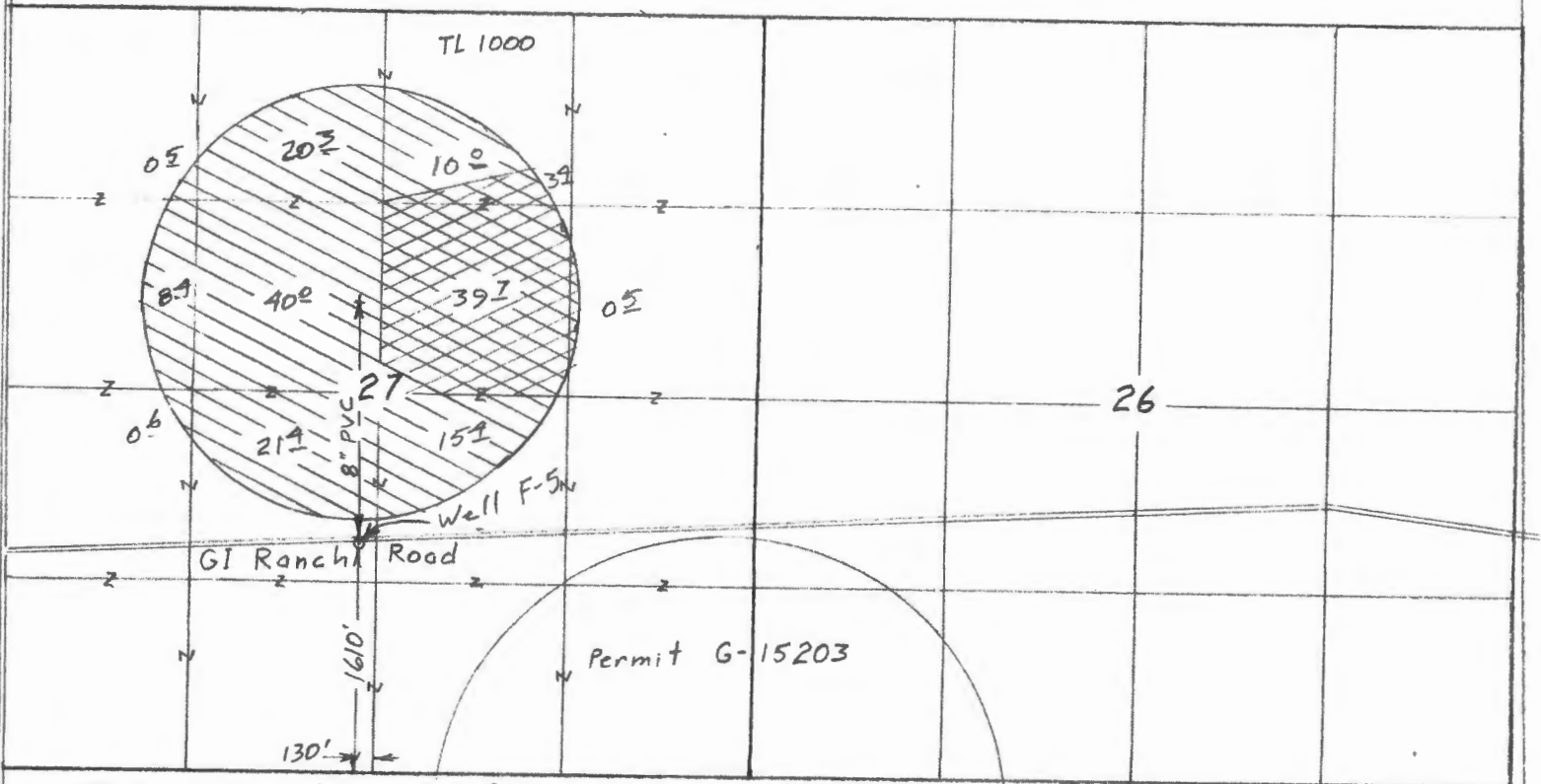

To: irrigation 160[±] acres

C-42372 43[±] ac.

C-B2877 116[±] ac.

Application Map
for
G.I. RANCH CORP.

T-11589

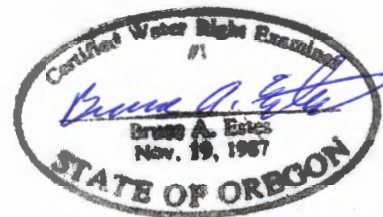

Renewal Dec 31, 2015

Sheet 2 of 4

This map is for the purpose of locating a water right only and has no intent to provide legal dimensions or the location of property lines.

ESTES SURVEYS, LLC

PO Box 17519
Salem, OR 97306-7519
(503) 565-7509

60352 Arnold Rd
Bend, OR 97702
(541) 382-7391

House Well C-82877

⊗ From 59^o acres

Fife C-90460

⊗ From 91^o acres

F-3 C-90461

⊗ From 11^o acres

○ Remain 228^o

Scale
1" = 1320'
(4" = 1 mile)

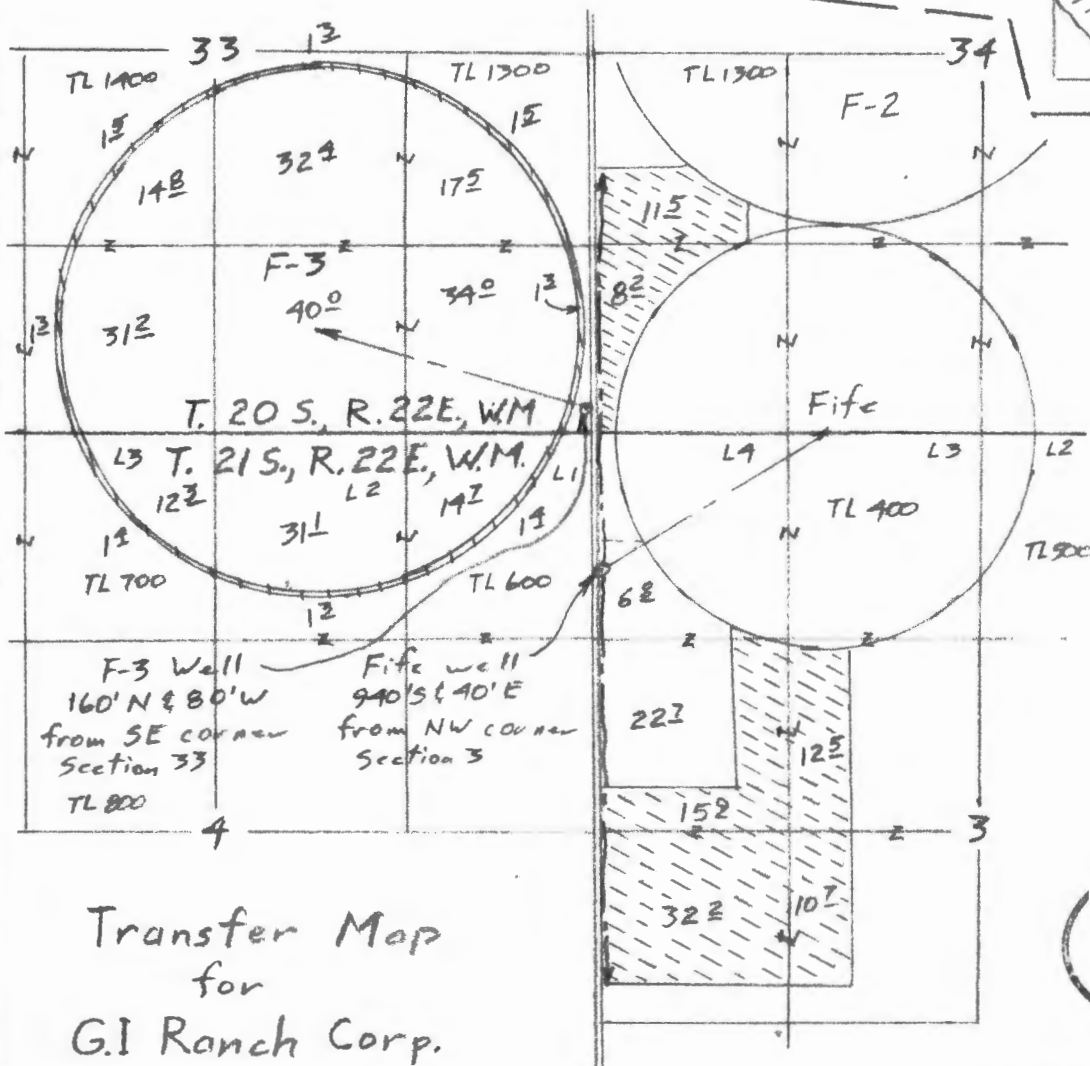
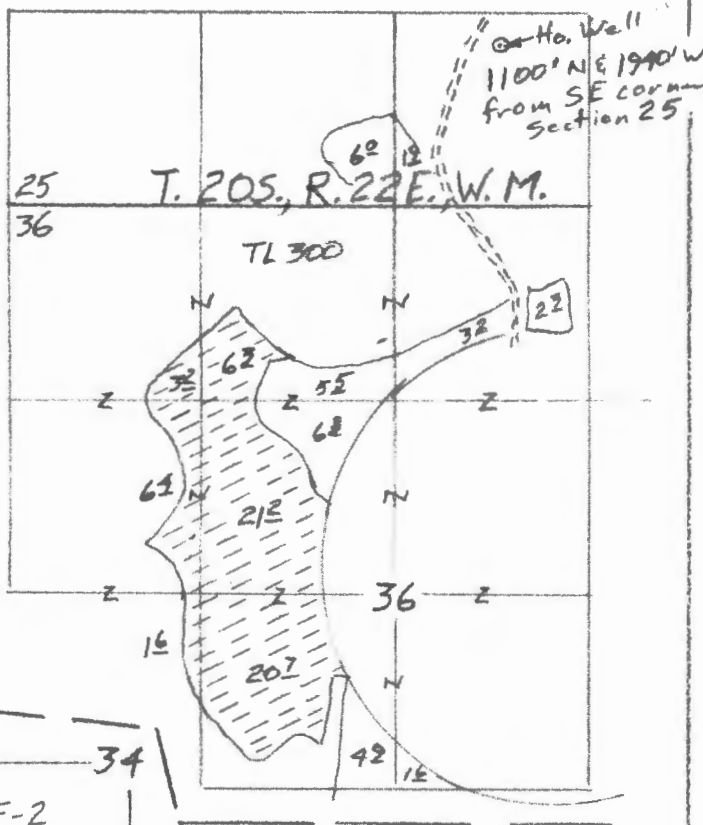

RECEIVED BY OWRD

MAR 10 2016

SALEM, OR

Transfer Map
for
G.I Ranch Corp.

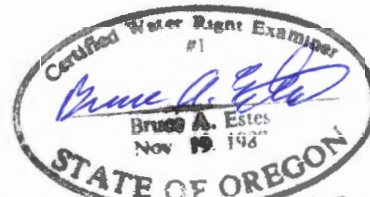

Renewal Dec 31, 2015
Sheet 3 of 4

This map is for the purpose of locating a water right only and has no intent to provide legal dimensions or the location of property lines.

ESTES SURVEYS

PO Box 17519
Salem, OR 97385-7519
(503) 586-7605

60382 Arnold Rd
Bend, OR 97702
(541) 382-7391

T. 20S., R. 22E., W.M.

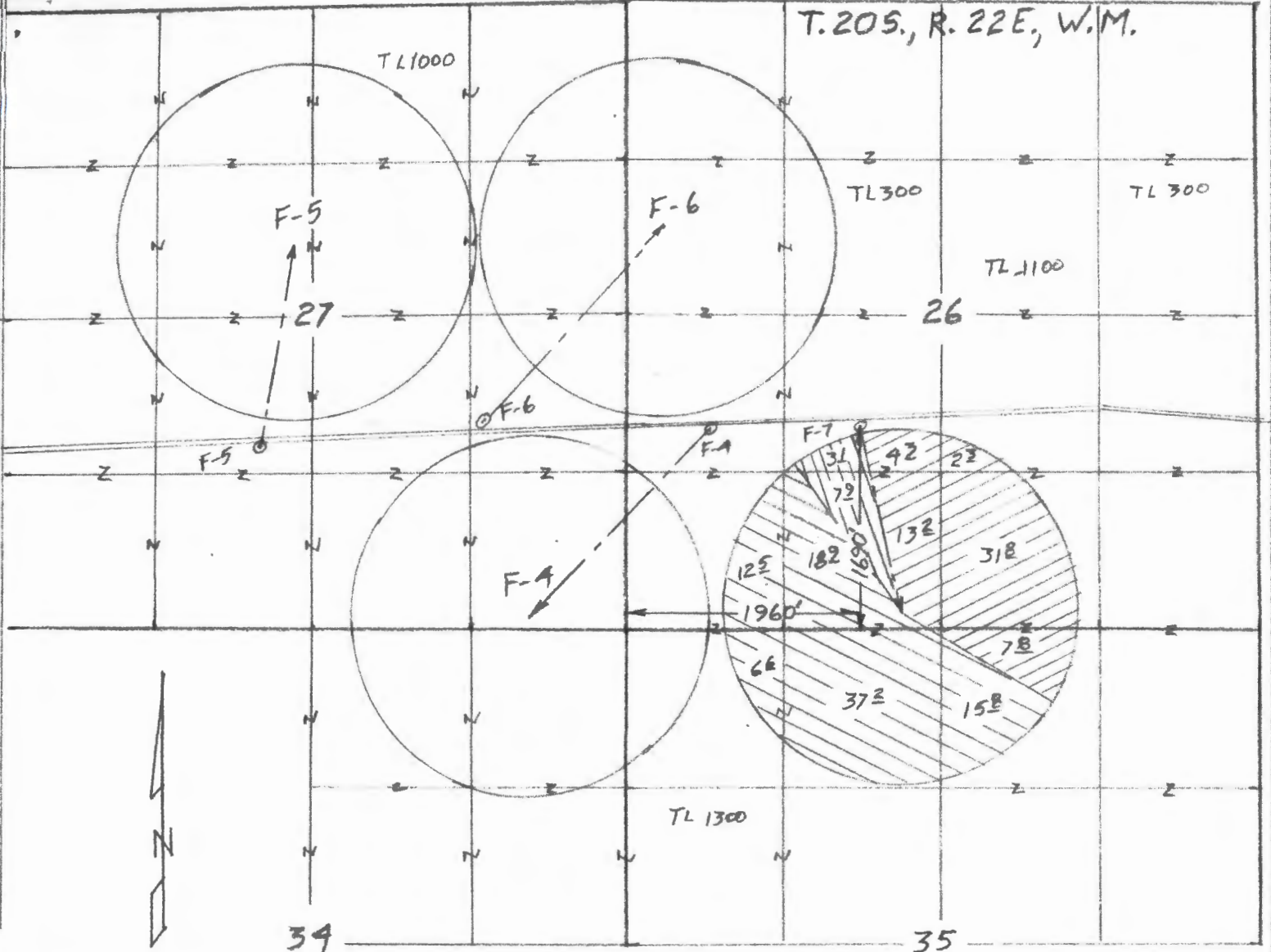

Scale 1" = 1320'
(4" = 1 mile)

- House Well C-82877
To: 59 $\frac{1}{2}$ acres
- Fife Well C-90460
To: 91 $\frac{1}{2}$ acres
- F-3 C-90461
To: 11 $\frac{1}{2}$ acres

RECEIVED BY OWRD

Transfer Map
for
G.I Ranch Corp.

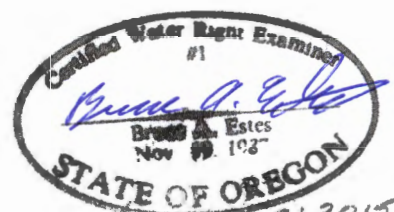

Renewal Dec 31, 2015
Sheet 4 of 4

This map is for the purpose of locating a water right only and has no intent to provide legal dimensions or the location of property lines.

ESTES SURVEYS
 PO Box 17519 60382 Arnold Rd
 Salem, OR 97305-7519 Bend, OR 97702
 (503) 585-7593 (541) 382-7391