

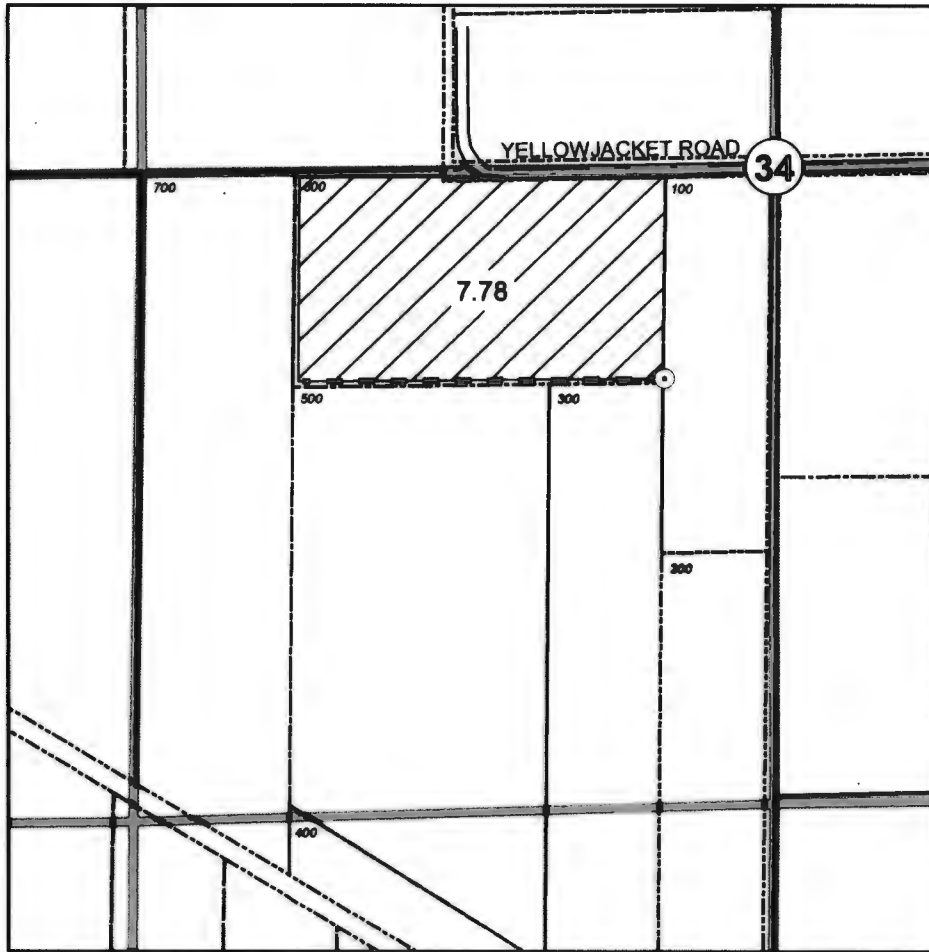

1 inch = 400 feet



T6N, R35E, WM  
Section 34  
NE/4 of SW/4  
Umatilla County



⊙ **Authorized POA**

Groundwater well located in NE/4 of SW/4 of Section 34, about 440 feet S and 240 feet W from the Center of Section 34. Well constructed in gravel aquifer (Well Log UMAT 4937). Flowmeter is located at well.

- - - **Conveyance**

Buried pipeline (4-inch) conveys water from POA (well) to control valves for each irrigation zone.

Water applied to apple orchards with Nelson R10 sprinklers fed by LDPE laterals.

 **Place of Use**

Water beneficially used for supplemental irrigation of 7.78 ac in NE/4 SW/4 S34

JUN 7 2006

The purpose of this map is to identify the location of a water right. It is not intended to provide information regarding the location of property ownership boundary

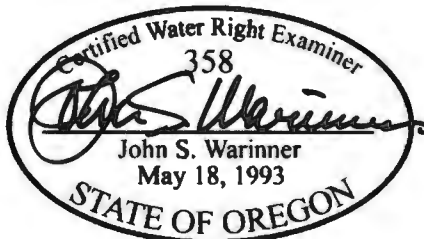

**FOUNTAINHEAD**  
1860 Blue Creek Road  
Walla Walla, WA 99362  
509.529.2646 phone

**COBU MAP**  
**Application G-15593**  
**Permit G-15319**  
in the name of  
**EARL BROWN & SONS**  
Revised 03 JUN 2008